CRUSADER

ALLEN COUNTY PUBLIC LIBRARY
3 1833 01786 2225

GENEALOGY
975.802
EL5C
1985

1985 CRUSADER
PUTTING ON THE RITZ!

Puttin' on the Ritz (Opening)	1-17
Gala Events (Features)	18-39
Exclusives (Clubs)	40-57
Leisures (Sports)	58-105
Regents (Faculty)	106-117
Scholars (Classes)	118-181
Revenue (Ads)	182-208

Cedar Grove High School
2360 River Road
Ellenwood, Ga. 30049

Vogue

Filled with artistry and expression, the dress of students defined the character of each. Highlighted in every mode of fashion many diverse characters were revealed. Whether it was punk, chic, prep, or casual, many personality traits came through. Every student was vogue in his or her own way. Students were always up with times, aware of their changes, alive with expression, and dedicated to their cause. The students enjoyed the chance to be different and stylish.

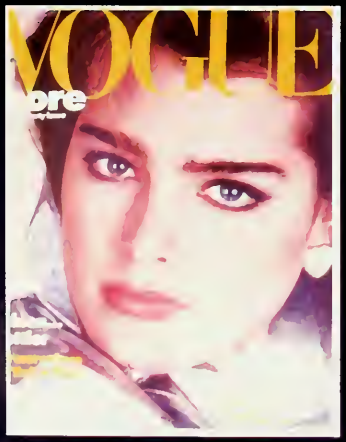

CONGENIAL

Socializing is an important part of student life at Cedar Grove. Being a friend and being friendly to everyone is the norm. The small enrollment at Cedar Grove enables every student, teacher and administrator to become socially acquainted with each other. This warm, comfortable attitude is everywhere around the school — in the classroom, in the cafeteria, and on the football field. During a regular school day smiling faces, helping hands and generosity are commonplace. Students at Cedar Grove enjoy helping and getting involved. Students here are congenial.

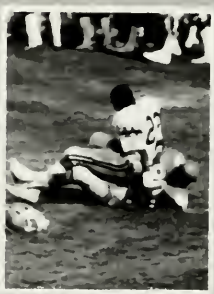

VIVACIOUS

The word vivacious has several meanings; full of life, spirited, and animated. These words describe the saints of all clubs and classes equally well. This year, though fewer in number, pride and dedication had improved to an all time high. The spirit has been enormous and intense. For the first time clubs and extra curricular groups were unified in their school spirit. The football team, drill team, and cheering squads stimulated the necessary student involvement to enhance a "SAINT SPIRIT YEAR!" Through the intense unity, sincere concern rendered, dedication and the time, the saints developed true spirit of pride and excitement. Each student was captured by spirit of will and determination and each became a Winner!

STEP INTO
SAINTS
HEAVEN

COMPOSED

The students here at Cedar Grove exhibit varying degrees of composure — from the laid-back, easygoing class clown to the sophisticated and refined Outstanding Seniors.

Each student is able to find a comfortable and secure place in the Cedar Grove scene where his degree of composure is best suited.

A cool, calm football player becomes intense and nervous waiting for the snap. The honor senior student quietly searches for the "right" word for an essay and becomes animated upon finding it.

Teachers become the learning agent and cooperate with students and their degrees of composure to ensure that all energies are channeled into the common goal — LEARNING.

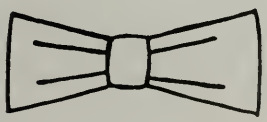

INVENTIVE

The students at Cedar Grove possess that rare quality of inventiveness. "To create something that no other person has ever thought to build," is the way that Daniel Webster describes this talent.

At Cedar Grove, the emphasis is placed on creativity and effort. Students working together and succeeding in implementing new ideas for the constant improvement of the school is an integral part of everyday life.

Our thoughts and ideas remain alive long after all of the papers are turned in and all the doors are closed. As we learn to use our minds we are encouraged to make every day count. With this in mind we are assured that this inventiveness will live forever.

Accomplished

To be accomplished involves setting goals and striving to attain these goals. Being accomplished is an every day concern of both students and teachers here at Cedar Grove.

In all aspects of school life, students constantly display their need to achieve. These achievements may be either sports or academic related. All achievements — great or small — are cause for rejoicing and sharing. Being expert, superior, and excellent do not come easy to anyone — students and faculty are no exception. They all have to work hard daily to accomplish the necessary tasks.

The never-ending process of being accomplished goes on constantly dreaming dreams, setting goals, minds being challenged to achieve the goal, and the hearts and souls being filled with the satisfaction of success at its attainment.

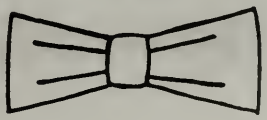

Extravagant

The word extravagant can be used to describe things that are excessive, above norm, superb. The students here can definitely be described as extravagant. Students in their own special ways express their individuality and singularity by being different and extravagant.

In any organization many dispositions can be detected. Whether in clothing, music, color, art, etc., extravagance is expressed in each student's own particular style and preference. Students with active, creative minds and personalities are common here. These characteristics help maintain the quality of extravagance.

Being extravagant adds to the complete atmosphere of the school. It is important because it makes the school complete and significant.

Rolling Stone
PRINCE
SCORES
TOM
WOLFE

DISTINCTIVE

Mrs. Mary Ann Schrecengost has been a dedicated administrator at Cedar Grove for five years. Dedicated to Cedar Grove and its instructional program, her five years have marked some of the school's greatest accomplishments. Her inspiring spirit has encouraged and uplifted many students.

Mrs. Schrecengost is special in every aspect of her personality. She is a winner, adding something to everything of which she is a part. Mrs. Schrecengost believes in herself and in those around her. She always makes time for students in need and seems to have the right words of encouragement.

Her smile and personal countenance have helped to make difficult moments more bearable for student and teacher alike. In recognition of the continuous support that has been given by "Mrs. Schrec," we dedicate the 1984-85 CRUSADER to Mrs. Mary Ann Schrecengost.

GALA EVENTS

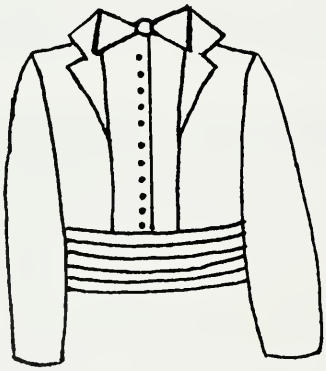

HOMECOMING COURT 1985

Demetrica Rowe
Phyllis Jones

Erica Huey
Vameeka Warner

Iris Sheffield
Leslie Miller

Alanna Hicks
Ruffina Washington

Ruffina Washington
Julius King

Alanna Hicks
Charlie Hicks

Vameeka Warner
Leonard Martin

Erica Huey
Scott Byers

Demetrica Rowe
Steve Drake

Phyllis Jones
John Jones

Iris Sheffield
Stedmon Jones

Leslie Miller
Al Rucker

SENIOR COURT

Veronica Jones

Candy Baldwin

Michelle Ortiz

Brandy Smiley

Valeda Tate

ESCORTS — Raymond Filz, Derek Pressley, Darren Thurmond, Anthony Fleetwood, Steve Mann. COURT — Veronica Jones, Candy Baldwin, Michelle Ortiz, Valeda Tate, Brandy Smiley.

2ND RUNNER UP MICHELLE ORTIZ

1ST RUNNER UP VERONICA JONES

HOMECOMING QUEEN 1985

CANDY BALDWIN

FOOTBALL REPRESENTATIVES

Andre Bolton
Billy Dorsey
Darrell Jackson
Jack Tolson

Curtis Brown
Cedric Gibson
Henry Rhodes
Derrick Williams

Meguewell Childs
Kenny Gilstrap
Jason Smiley
Greg Wyche

CLUB REPRESENTATIVES

Ms. Eighth Grade
Cheerleader
LaTonya Plas
Ms. National Honor Society
Jackie Creamer
Ms. BETA Club Sherry Bell
Ms. Pep Squad Monica Reid
Ms. Varsity Cheerleader
Raylinda Honore
Ms. Student Council
Regina Ross
Ms. B-Team Cheerleader
Tammy Wood
Ms. Shield and Lance
Dedrice Lee
Ms. Chorus Tamecia Gordon
Ms. Literary Magazine
Roxanne Bessette
Ms. Close-Up Treon Burtts
Ms. Civitan Debbie Filz
Ms. Chi Rho Alpha
Cindy McGuire
Ms. Varsity Basketball
April Bivins

MISS CEDAR GROVE PAGEANT

Front Row, L to R: Leslie Miller, Kim Miller, Natalie Mujahid, Tammy Castellaw, Kim Washington, Andrea Vaughn, Yolanda Wildy, Vicki Parker, Tina Harris, and Veronica Jones. Back Row, L to R: Ingrid Birdsong, Michelle Ortiz, Yolanda Floyd, Debbie Filz, and Roxanne Bessette.

FIVE FINALISTS

Debbie Filz

Michelle Ortiz
(Miss Congeniality)

Yolanda Floyd

Ingrid Birdsong

Roxanne Bessette

1st Runner Up

Miss Michelle Ortiz

2nd Runner Up

Miss Debbie Filz

MISS CEDAR GROVE

YOLANDA FLOYD

1985 SENIOR SWEETHEART COURT

MISS SENIOR SWEETHEART

VERONICA JONES

SENIOR SUPERLATIVES

MOST INTELLIGENT

John Carraher
Dana Davis

BEST ALL AROUND

Vincent Washington
Veronica Jones

MOST LIKELY TO SUCCEED

Jovier Evans
Jassundra Carter

MOST ATHLETIC

Derrick Williams
Jackie Creamer

MOST
ATTRACTIVE

Malvis Roberts
Candy Baldwin

MOST
TALKATIVE

Jack Tolson
Kelly Pass

MOST
CONGENIAL

Jason Smiley
Michelle Ortiz
Mike Merson

MOST
SCHOOL SPIRIT

Kevin Babb
Gina Johnson

BEST
DRESSED

Mezio McElhaney
Carol Whisenant

STAR STUDENT

STAR TEACHER

Star Student is the title given to the graduating senior(s) whose combined verbal and math scores on the Scholastic Aptitude Test are the highest in the senior class. The student must also be in the top ten percent of his class and not be married. This year two students achieved this position. One of them is Jovier Evans. At this time, the Star Student chooses the teacher who most influenced him during his school years. Jovier Evans chose Mrs. Carolyn Stone as Star Teacher.

Jovier Evans and Mrs. Carolyn Stone

STAR TEACHER

STAR STUDENT

Star Student is the title given to the graduating senior(s) whose combined verbal and math scores on the Scholastic Aptitude Test are the highest in the class. The student must also be in the top ten percent of her class and not be married. This year two students achieved this position. One of them is Dana Davis. At this time, the Star Student chooses the teacher who most influenced her during her school years. Dana Davis chose Miss Candace McCollough as Star Teacher.

Dana Davis and Miss Candace McCollough

MR. CEDAR GROVE

Kevin Babb

TEACHER OF THE YEAR

The Teacher of the Year is chosen annually by the members of the National Honor Society and the National Beta Club. The students' votes are based on their personal opinion of the faculty members' influence on them as an individual and his or her contribution to the school as a whole. The award is presented on Honor's Night. This year's honoree is Mrs. Marianne Schrecengost.

Mrs. Marianne Schrecengost

EXCLUSIVES

, lia Elmore, Annie Ellington,
wn, Michelle Ortiz, Valeda
ans,

STUDENT COUNCIL

The Student Council is an organization designed to serve this school in many different ways. The major project taken on by the Student Council is each year's homecoming. This project requires extreme effort and hard work by each of the club's members. Cedar Grove has had an extra special year because of the many dedicated members.

1st Row, L-R: [illegible] Walker, Latonya Plas, [illegible] 2nd Row: [illegible] Ericka Merriweather, Phyllis Jones, [illegible] Carter (Pres.), Alanna [illegible], Monica Wood. 3rd Row: Malcolm Cunningham, Delton Salter, Kevin Babb, John Carraher (Treas.), Mike Meason, Vincent Washington, Mr. Corrales.

PRESIDENT'S CLUB

This club was organized to help eliminate conflicts between many different clubs and organizations. This allowed many functions to take place and for none to overlap one another. This club's main purpose was to unite the school.

Sitting: Veronica [illegible]ones (Pres. NHS, Pres. FBLA), Vincent Wa[illegible] Class). Standing: [illegible]ana Davis (Pres. Jr. Civ[illegible] Ed. Yearbook) [illegible] (Pres. Stud. Coun., Ed. Lit. Mag.)

JR. CIVITAN

Standing, [illegible] Annie El[illegible] Kel[illegible] Jerrier [illegible]ns, Gina [illegible] Gaines, [illegible] Childs, [illegible] Dempsey, Cindy Buchanan, Cindy Hor[illegible] Brady (Adv.). Sitting: [illegible] Sutherland (Sec.), John Carraher (V.P.), Roxanne Bessoite (Sgt. at Arms), Kevin Babb (Chap.), Tammy Sudderth (Treas.).

This club is a service club. It serves not only the school but the community also. The Jr. Civitans participated in Thanksgiving and Christmas decorating days. They served the community by participating in Yellow Ribbon Day and the Jerry Lewis Telethon. This is one of the most active clubs at Cedar Grove. They care.

CHI RHO ALPHA

Standing, L-R: Tyron[illegible] Jo[illegible]s (V.P.), Darren Thurmon[illegible]). 1st Row: Mrs. Brady (Adv.), Maxwe[illegible] Pickett, 2nd Row: Corey Ivey, Joh[illegible] Andrea Vaughn, Gina Johnson, Michel[illegible] Dritz. 3rd Row: Grace Simmons, [illegible] Jones, Jill Sutherland, Arnaca Buggs. 4th Row: David Wheeler, Adrie Ellington, Valeda Tate, Carla Johnson, Tony Jiovenetta. 5th Row: Pa[illegible] Williams, Jeff Hartman, James McCoy, Shannan Powler, Kim McGuire. 6th Row: James Collier, Sonya Buchanan, Julian Hicks, Rob Gilliard, Cindy McGuire, Vincent Washington.

This is a new club at Cedar Grove. It has a very special purpose. It is a group of young people who are willing to help others and support their needs.

FBLA

The Future Business Leaders of America is an organization that gives the members a chance to experience the real world. It presents a challenge of responsibility to each and every member.

1st Row: Mis[illegible]son, V[illegible]onica Jo[illegible], Shwonda Robinson, Michelle Ortiz, Sylv[illegible], Mich[illegible] Samuels. 2nd Row: [illegible]ina Johnson, Natalie Mujahid, Raylinda H[illegible]nore, Iris Sh[illegible]eld. 3rd Row: [illegible]ca Buggs, Ingrid Byrdsong, Ma[illegible]. 4th Row: [illegible] Williams, Leticia Hornsby, Tonia Austin, Br[illegible] Smiley. 5th Row: Kevin Greene, Chris Jackson, Karen Gray, Treon Burts. 6th [illegible] April Bivins, Herbert Haynes, Reginald Nelson, Kenneth Childs.

HERO

This club was established to help its members get jobs and begin their futures. It is a club for those who want to get a head start in life.

Sitting: Darryl Cooper, Kelly [illegible] Toye Bell[illegible] Webb. Standing: Ms. [illegible]dwin, Archie Williams, G[illegible] Dorsey, [illegible]gene G[illegible] [illegible]im Green, Jimmy Edi[illegible] Kris Buc[illegible]han, Andre[illegible]ughn, R[illegible]s Ross, [illegible]rmond, [illegible]ave it Wil[illegible].

NHS

1st Row: Cassundra Carter (Treas.), Jackie Creamer (Sec.), Veronica Jones (Pres.), Raymond Filz. 2nd Row: Todd Doctor, Yolanda Gibyd, Jack Tolson, Sherry Bell, Roosevelt Williams, [illegible] Carraher, Michelle Samuels.

The National Honor Society is a club organized specifically as an academic club. This club is composed of those who exceed highly in their academic work. This club is responsible for choosing the teacher of the year.

BETA

1st Row: Jack [illegible] Carter, Sherry Bell, Yola[illegible]d, Vero[illegible] Jones [illegible] Pres.), Michelle Samuels, Jackie [illegible]amer, Jill [illegible] and [illegible]). 3rd Row: Roosevelt Williams, John Carraher, Vincent Washington, [illegible]an Parker.

The BETA club is closely related to the National Honor Society in that it is an academic club. The members of the BETA club must continually display the qualities of a leader.

UNITED NATIONS

The Model United Nations club consists of a group of students who explore recent issues in society and the world. The club attended many United Nations sessions at Georgia State University and they performed very well.

to R. Koos
lson, Raymond Filz, Jill Sutherla
ike Ca
her, Jassu
lines, Billy Dorsey, Kevin Babb, J
arrabo
urie Kirk,

SOCIAL STUDIES

The Social Studies club is very closely related to the Model United Nations in that they explore the society and the world. They also study the historical view of the world.

Horton, Cindy Buchan
all, Roxanne
her, Lau Kirk Mor
sa Lattimore,

LITERARY MAGAZINE

1st Row: Jassundra Carter (Ed.), [illegible] Norris (Advis.), Roxanne [illegible]sette (Co-Ed.). 2nd Row: Brian Christian, Do[illegible]tour, Arnaya Burgess, Na[illegible] Mujahid, Jill Sutherland, Myron Colle[illegible], Ke[illegible]sh[illegible].

The Literary Magazine is a joint effort of a few students and yet the results were extremely good. The literary works were written by the students as a means of expression.

NEWSPAPER

1st Row: David W[illegible], [illegible], Paul Willingham, Tamika Reese, Malik Amrullah, Dedrick Lee, Anthony Samples, Tim Haynes. Standing: Mr. Corrules (Advis.).

The Newspaper Staff worked diligently to keep the students at Cedar Grove informed on what is happening. Each of the many events are expressed in this school paper.

SPANISH

The Spanish club consists of all of those students who enjoy Spanish. It is an active club and it has represented the Spanish ideas quite well.

FRENCH

The French club like all of the other language clubs gives the students who enjoy speaking the language more opportunities to express themselves. These students filled Cedar Grove with the essence of French.

GERMAN

Standing: [illegible] M. Daniel, Debbie Filz, Wanda Eccels, Reis Buchanan, Anthony Coleman, Sit[illegible] Roxanne Bossette, Nicole [illegible] Chris Jackson, Shandria Strickland, Curtis Lowe, Adgson Candace McC[illegible]ough.

The German Club was a very active club. One which had much pride and life; it accomplished many things this year. Being an active part of the German Club was an honor.

LATIN

[illegible] Latin [illegible] Ellington, [illegible] Stroud [illegible] Davis, Sind[illegible] Ch[illegible] Mo[illegible]

The Latin Club was newly organized this year. Though it was a small club its work was productive and useful. Hopefully, this club will continue to grow.

VARSITY MATH

The Varsity Math Team consists of all those students who have taken high level math courses such as Calculus and Trigonometry and those who enjoy the challenge of math. This year the team as a whole placed very high in all of the competitions that it was in.

1st [illegible] Jackie [illegible] sundra Carter, John Car- [illegible] Bell, Nat[illegible] [illegible]ghn, Tammy Sudderth, [illegible] mons, [illegible] urmond, Jill Sutherland, [illegible] Filz [illegible] illiams, Billy Dorsey, Deb- [illegible] illiams.

B-TEAM MATH

The B-Team Math Team consists of those students enrolled in the Algebra I and II and Geometry courses. Even though it was their first time in competition they placed very high among the other schools.

1st Row: [illegible] ya [illegible] Horton, Leslie Miller, Kevin Cruise, Scott M[illegible]e, [illegible] Ms. Daniel, Terrell Mack, Morgan Hines, Debbie Filz.

EIGHTH GRADE MATH

1st Row: Erica Ellington, Shelley Roberts, Marienne Byrdsong, Joanna Hicks, Cheryl Ham. 2nd Row: Ms. Daniel, Chase Bednour, Todd Little, Marcus Byrd.

The Eighth Grade Math Team is a new organization this year. They performed well in their grade level in competition. This competition gave the students the experience they will need for their future years on the Math Team.

CLOSE-UP

Front: Tyron Burtts, Malik Amrullah, Kenny Bell, Brinson Byrdsong. Back: Donnell Jones, Frank Roberts, Muhaiten Amrullah, Roxanne Bessette, Tammy Sudderth, John Carraher, Kevin Babb, Reginald Nelson, Mr. Corrales (Advis.).

This club is one who is composed of students interested in the American Government System. The club takes an annual trip to Washington D.C. to experience the true sense of our government.

CHORUS

The chorus this year is very small; however it is filled with many talented voices. The performances were very well performed and added significance to the many programs that they performed in.

ART

The Art Club is a very unique club. They are very supportive in every school function which required an artistic flair. This club is full of talent and it is displayed very well.

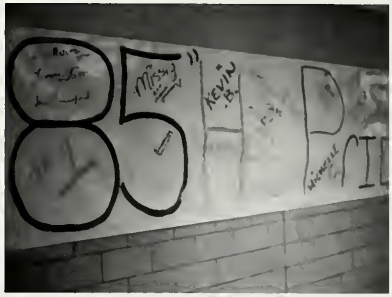
85

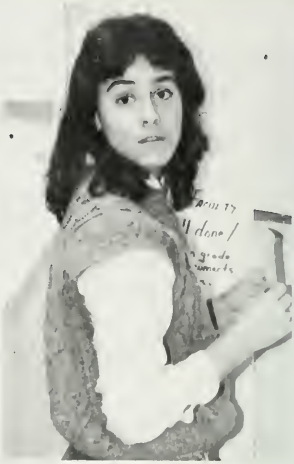

1984

BACK TO PRIDE
1985

STEP INTO
SAINTS
HEAVEN
C10
8/8
C10
8/8

GO BIG
BLUE!

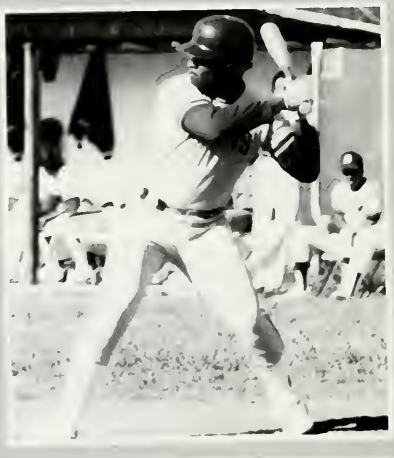

LEISURES

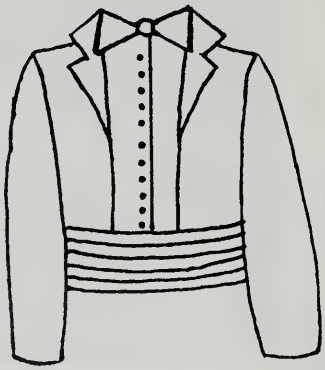

SAINTS

SAINTS
SAINTS
SAINTS

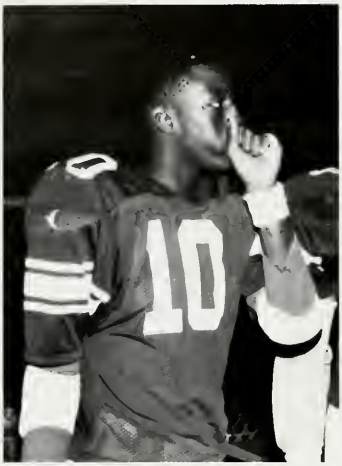

VARSITY FOOTBALL

5
40

20
43

40

10

40
33

TRAINER

6

15

22

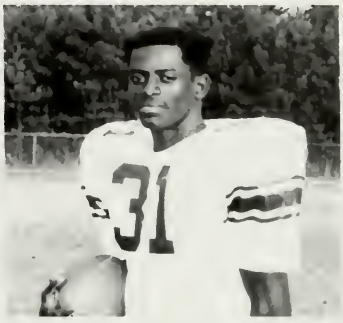
31

33

34

43

53

65

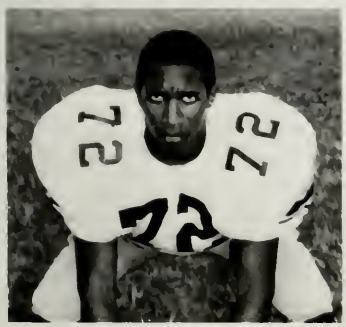
72

74

VARSITY FOOTBALL

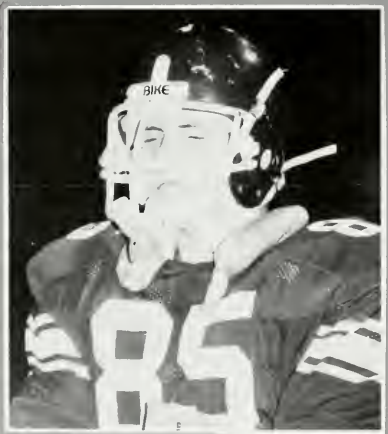

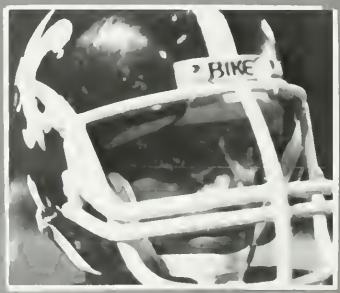

Saints

VARSITY CHEERLEADING

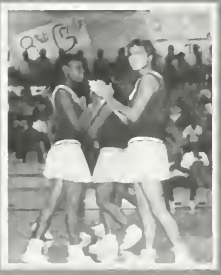

Saints
Saints

30

30
40

VARSITY BASKETBALL

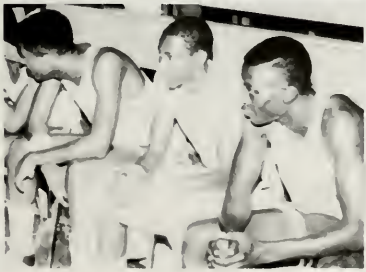

VARSITY BASKETBALL

54

40

20

CEDAR
34
GROV
CEDA
CEO
2

30

CEDAR
30
GROVE

14

14

4
LG

52
CG

52

14

32

33
41

2
33

22
33

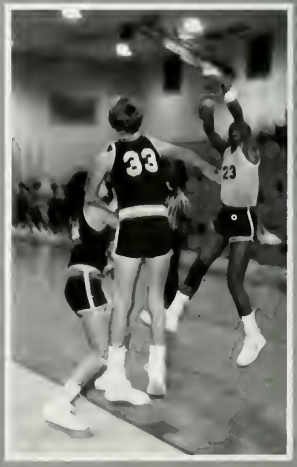
33
23

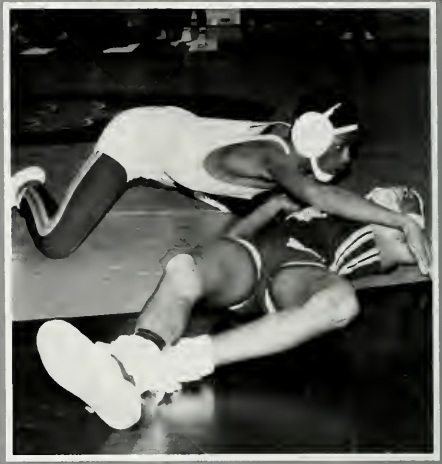

VARSITY WRESTLING

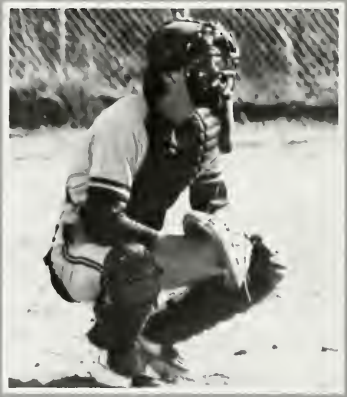

VARSITY BASEBALL

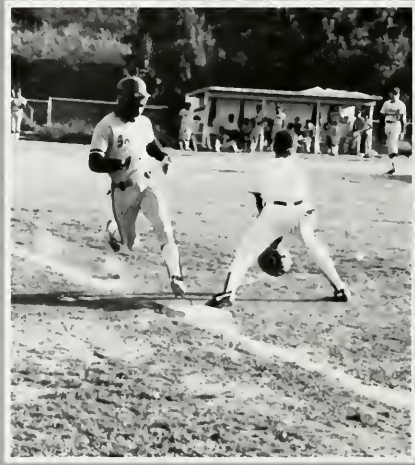

SAINT

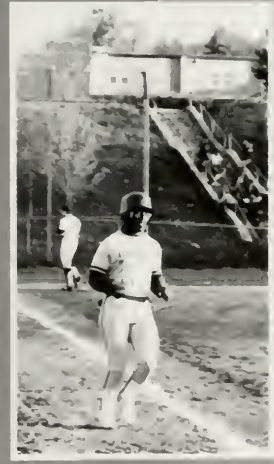

SAINTS

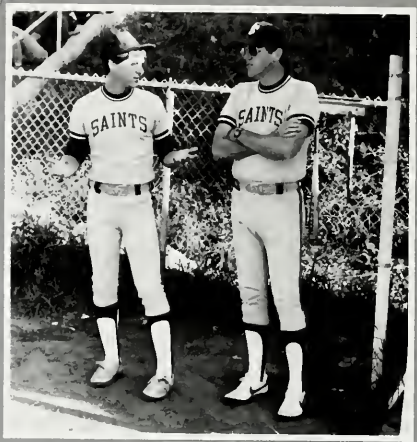
SAINTS
SAINTS

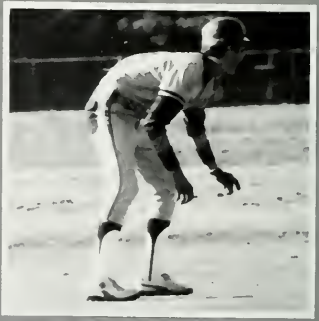

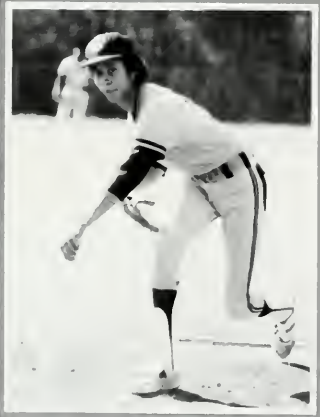

SAINTS

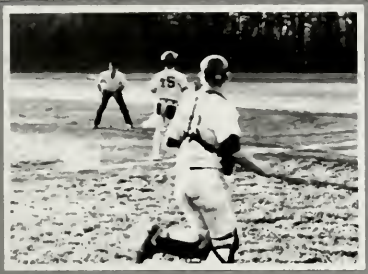

SAINTS
SAINTS

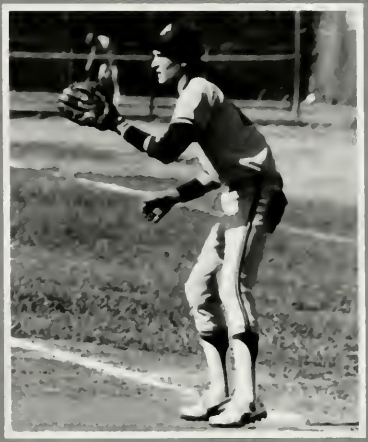

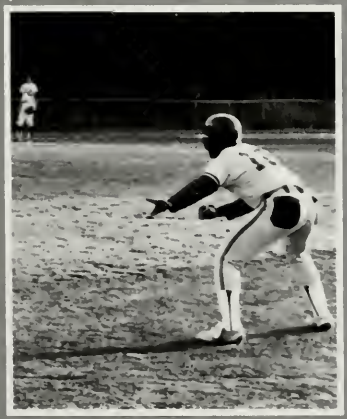

2801

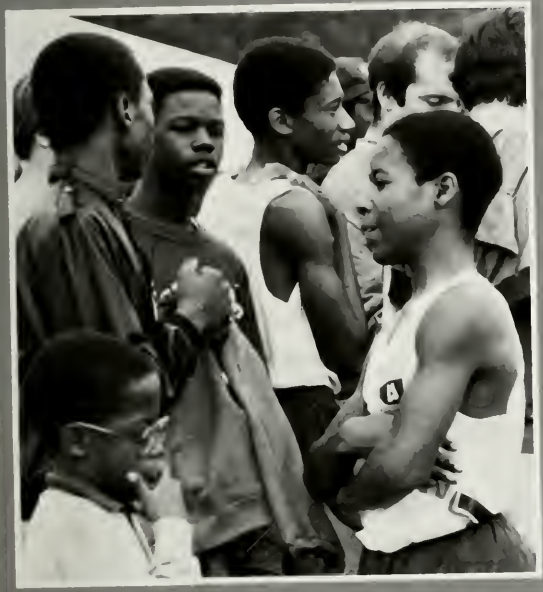

20

YEAR IN SPORTS

Saints

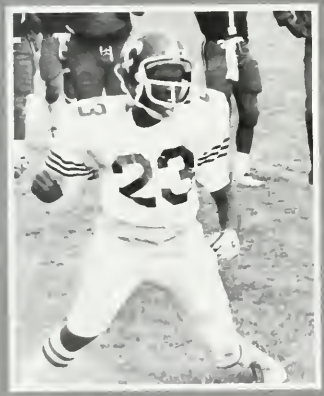
23

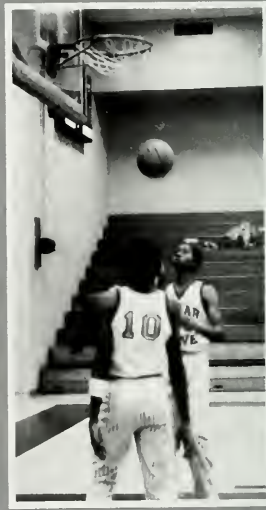
10

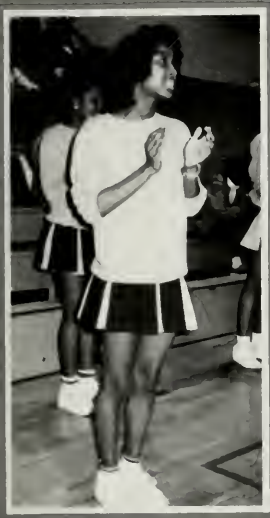

30

40

20
10

73

70

VARSITY FOOTBALL

Back Row: Coach Nagel, Chris Little, Nicole Alexander, Chuck Jarrell, Henry Rhodes, Anton Rowe, Roy Hewitt, Mark Hawkins, Coach Boydstone. 4th Row: Freddie Lemons, Kenny Collier, Damion Campbell, Andre Bolton, Bo Ransom, Billy Dorsey, David Robinson, Jeff Davis. 3rd Row: Derrick Rakestraw, James Collier, Jason Smiley, Jesse Curney, Morgan Hines, Warren Dozier, Ronald Christian, Bryan Upshaw, John Tolson. 2nd Row: Darryl Jackson, Aubry Irwin, Derrick Williams, Meguewell Childs, Vincent Washington, Julian Hicks, Delton Salter, Cedric Gibson. 1st Row: Curtis Brown, Steve Blevins, Kenny Gilstrap, Keith Glaze, Lannie Broughton, Greg Wyche, Chris Sypho, Dexter West, Ywanos Cody; Managers: Curtis Lowe, Frank Maddox, Wilfred Williams, Mike Merson.

B-TEAM FOOTBALL

Back Row: Joby Boydstone and Jim Rawline (Coaches). 3rd Row: Nichole Alexandar, Ywahnos Cody, Dexter West, Julian Hicks, James Collier, Aubry Ervin. 2nd Row: Antone Rowe, Jeff Davis, David Robinson, Freddie Lemon, Brian Upshaw, Frank Maddox (Mgr), Roy Hewitt, Steven Ransom, Ron Christian, Damion Campbell, Warren Dozier, Wilfred Williams (Mgr).

DRILL TEAM

Left to right: Ingrid Birdsong, Erica Me[illegible] Latonya Smith, [illegible]ela Durden, Marcia Gog[illegible] Troylette Hardnett, Dara Simmons. Sitting: Karen Lawyer.

VARSITY CHEERLEADERS

Tamika Ree[illegible], Valeda Ta[illegible]a Reeve[illegible]isa B[illegible]ner, [illegible]en Gray, Na[illegible]che Maddox, Raylinda H[illegible]re, Gina J[illegible]pt.).

B-TEAM CHEERLEADERS

Tammy W[illegible] Jones, Demetrica [illegible]we, Tasha Wesley, [illegible] Comer, Kechia Sanders.

EIGHTH GRADE CHEERLEADERS

Ann Miller, Latonya Plas, [illegible]anna Hicks, S[illegible] Broughton, De[illegible] [illegible]e Gist, Carla Thomas, Toni L[illegible]on, [illegible]inia Washin[illegible]on, Gwen Maddox, [illegible] Daniels.

VARSITY WRESTLING

[illegible] Chuck Jarrett, Vincent Wahing[illegible] Archie Wil[illegible] Smiley, Greg Wyche, Tony Hornsby, [illegible] L to R: Neil Turner, Charles Giles, [illegible] Scott Moore, Rodney Mack.

B-TEAM WRESTLING

Standing, L[illegible] Sel[illegible] In Gr[illegible], Paxton Perry, Ton[illegible], L[illegible] bie Bran[illegible] Gil[illegible]en, Scot[illegible] rgan.

VARSITY BASKETBALL

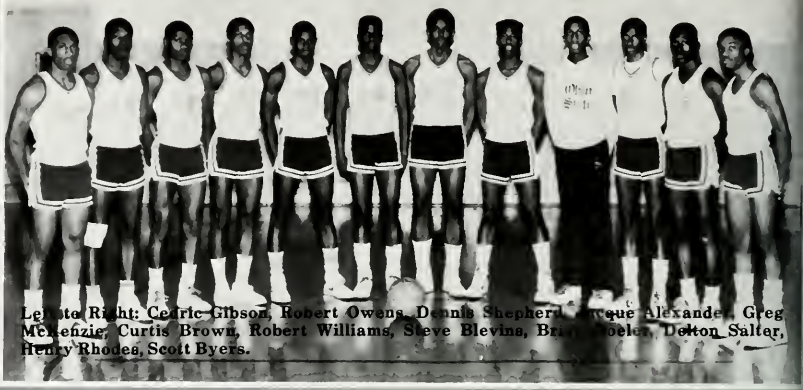

Left to Right: Cedric Gibson, Robert Owens, Dennis Shepherd, Jerque Alexander, Greg McKenzie, Curtis Brown, Robert Williams, Steve Blevins, Brian Boeles, Delton Salter, Henry Rhodes, Scott Byers.

B-TEAM BASKETBALL

Back Row: Al Rucker, Randy Lipitt, Chris Sypho, Anthony Coleman, Deon Kelow, Irvin Wade, Coach Dill. Front Row: Harrison Mosely, Edmond McClendon, Walter Lewis, Kevin Hyatt, Lenard Martin.

EIGHTH GRADE BASKETBALL

Back Row: Tony Strickland (Mgr), Brian Jones (Mgr), Brian [illegible], Paul Young, Ryan Gordon, David Filz, Cedric Glynn, Kelven Owensby, Ricky Derry, Coach Deucette. Kneeling: Marcus Byrd, Chris Hill, Cornelius Jones, Keith Williams, Darnell Bailey.

Left to Right: Coach Joby Boydstone, Shandria Strickland, Jackie Creamer, Shyronda Robinson, Karen Burns, Monya Harris, Sherina Taylor, Malikatah Amrullah, Debra Brown, Tara Jackson, Patrice Brown, Cint Gilstrap, Coach Henry Mabry.

VARSITY BASKETBALL

Standing: [illegible] Bardwell (Mgr), Lisa Green, [illegible] Edwards ([illegible] Mabry. Kneeling: Cheryl McIntosh, [illegible], [illegible] Evelyn, Chuandra [illegible].

B-TEAM BASKETBALL

Standing: [illegible] Ajaj [illegible] (Mgr), [illegible] Harris, [illegible] Mabry, Monica [illegible], Erica Ellington, Regina Duncan, [illegible] Edwards, Debra [illegible]. Kneeling: Veronica Jester, Melissa Thompson, Malikatah Amrullah, Deborah Sims, Valerie Turner, Felicia Harris, Stacy Birdsong.

EIGHTH GRADE BASKETBALL

VARSITY TRACK

Al Lewis, Vince Wahington, Tim Salter, Al Tr[illegible]er, Rodney Hort[illegible], Greg Wyche.

B-TEAM TRACK

Jim R[illegible]ine (Coach), Damion Campbell, Herbert Hayes, James Collier, Warren Gozier, Raymond McClendon.

VARSITY TRACK

Back Row: Roxanne Bra[illegible], Sharma Tayl[illegible], [illegible]a Washington, Phyllis Jones. Front Row: Karen Gray, Jackie Brown, S[illegible]nie Drake, Karla Thomas.

Back Row: Coach Nagel, Coach Woodard, Archie Williams, Henry Rhodes, John Tolson, Tony Miller, Scott Moore, Derrick Williams. Front Row: Steve Drake, Reggie Chambers, Mike Lee, Scott Byers, Raymond Filz, Jason Smiley.

VARSITY BASEBALL

Standing: Randy Nicholson, Charles [illegible]ays, [illegible] Herschel Grangent, Michael Shepherd, Cordell Dixon, Coach Williams. Kneeling: Jacquet, Mountain, John Farmer, Lingo Green, James Morton, Omar Liddell, Guy Atkins. Not Pictured: Seelan Newton, Michael Durden.

B-TEAM SOCCER

Stand[illegible] Ingram, Scott Moore, Charl[illegible] Fernando Battle, Devri[illegible]

CROSS COUNTRY

REGENTS

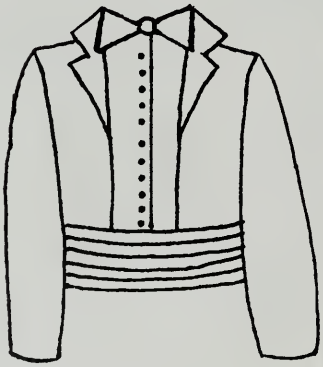

Gyuri Nemeth — Principal
"On a pleasant day on a mountain top when a storm is coming in"

Mrs. Mary Ann Schrecengost
Asst. Principal, Instruction
"Hugo's Hyatt Regency"

Mr. Grady Mayfield
Asst. Principal, Discipline
"Hawaii"

"Where in the world would you spend your most perfect night on the town?"

Mr. Samuel T. Hobbs
Counselor

Mrs. Mary Barnes
Counselor's Secretary
"Hawaii"

Mrs. Helen Marshall
Counselor
"Ritz Carlton — Atlanta"

Mrs. Juanita Teems
Principal's Secretary

Mrs. Sandra Fitzpatrick
Attendance Secretary
"Nikalai's Roof"

Mrs. Fran Eure
Media Specialist
"Swiss Alps"

Mrs. Alice Berkhan
Library Secretary
"Germany"

Mrs. Robin Taylor
Registrar
"Deer Camp"

Mr. Smith
In-House

Mrs. Peggy Calhoun
Resource

Mr. Brooks
Resource
"Bahamas"

Mr. Carter
Security

Mrs. Jackie Turk
English
"Paris, France"

Mrs. Robecca Norris
English
"New Orleans Restaurant
With My Husband"

Mrs. Carolyn Stone
English
"With My Husband"

Mr. James Dill
English
"Sightseeing in Paris"

Mrs. Barbara Watson
English
"Hawaii"

Mrs. Marilyn Wrenn
English
"On a Deserted Beach"

Mrs. Edith Jones
English Paraprofessional

Mr. Craig Williams
Reading
"Paris in the Spring"

Mrs. Patricia Williams
Reading Paraprofessional
"New York City"

ath Math Math Math Math Math Math Math Math Math M

Mr. Dennis Russell
Mathematics
"Colorado Mountains"

Miss Dering Hall
Mathematics
"Dinner, Theater, in London"

Mr. Richard Brock
Mathematics
"At Home"

Ms. T. Daniel
Mathematics
"Bahamas"

Mrs. Bracewell
Mathematics
"Rome, Italy"

Mrs. Austin
Mathematics
"Christmas in Chicago"

Mr. Henry Mabry
Mathematics
"New York City"

ath Math Math Math Math Math Math Math Math Math

h Math Math Math Math Math Math Math Math Ma

Mrs. Helen Shimp
Social Studies
"Honolulu, Hawaii"

Mr. Richard Corrales
Social Studies
"London"

Mrs. Carnegie
Impact
"Jamaica"

Mr. Rawlins
Social Studies
"St. Thomas, V.I."

Mr. Boydstone
Social Studies
"Austria and Switzerland"

Mrs. Pam Brady
Social Studies
"Tropical Island"

Mr. Reeves
Industrial Arts

Mrs. Godwin
Home Economics

Miss Dana Pennstrom
Art
"Mikonos, Greece"

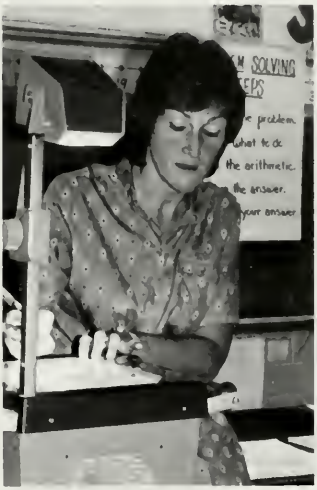

SCHOLARS

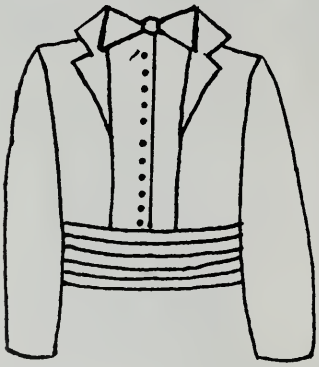

SENIOR
85
SENIOR

BACK TO PRIDE IN 1985

In September of 1980 a compassionate bunch of kids graced the foreign corridors of Cedar Grove with their presence. At this particular time these new students were probably confused, afraid and boggled with their unique surroundings. Due to their true fighting spirits these confused minds turned into minds willing to accept growth as a necessity. These fearful minds developed into minds of courage and these boggled minds began to mature according to change. This class has surpassed the norm set by those before them. In the essence of success this class set a standard, encouraged a tradition, and left a mark of excellence and achievement to its credit. The Mighty Class of "1985" challenged the world and dared to be different, therefore to no one's surprise, this class made the difference.

As the students began to know themselves and others, a unique characteristic of candor became prominent. Spirit filled, determined, and wistful, this class accepted its challenge with ease and excitement. The challenge of superiority was met exceedingly well. Talents were revealed, pride was shown, and true leadership was also very evident.

Being close, unified, and together loving and a shared will the Class of "85" through many hard years of time and effort has captured the true essence and splendor of Cedar Grove.

82

SUPERIOR SENIORS

The dynamic class of "1985" took Cedar Grove by storm this year with competitive attitudes and strong leaders. During the year the Senior Class was spirited and cooperative. At every event this class was always well represented.

This class was a leader in every respect, the brotherhood displayed touched everyone in the school, making it easy for the Senior Class to earn the nickname "SUPERIOR SENIORS." And of course, everything that was achieved was done with a "touch of class."

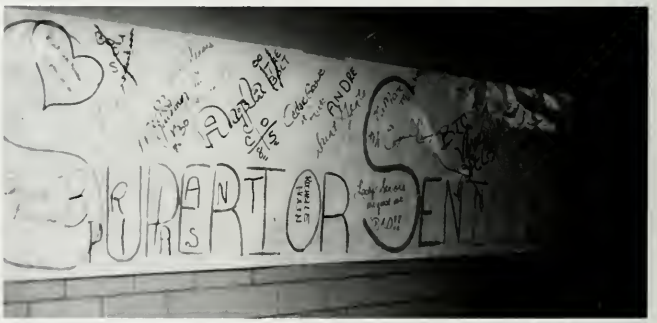

YOU OUGHT TO BE IN PICTURES

YOU'RE BEAUTIFUL TO SEE

1. Dana Davis
2. Jack Tolson
3. Jill Sutherland
4. Kevin Babb
5. Kim Miller
6. Brinson Byrdsong
7. Jackie Creamer
8. John Carraher
9. Patricia Williams
10. Darren Thurmond
11. Michelle Ortiz
12. Billy Dorsey
13. Jassundra Carter
14. Valeda Tate
15. Tammny Suddereth
16. Frank Roberts
17. Alison Smith
18. Kim Leake
19. Kim Green
20. Cindy McGuire
21. Candy Baldwin
22. Leticia Hornsby
23. Carol Whisenant
24. Tracy Aaron
25. Natache Maddox
26. Kelly Pass
27. Keisha Wyche
28. Arnaca Buggs
29. Gina Johnson
30. Michelle Samuels
31. Veronica Jones
32. Karen Lawyer

BABY PICTURE KEY

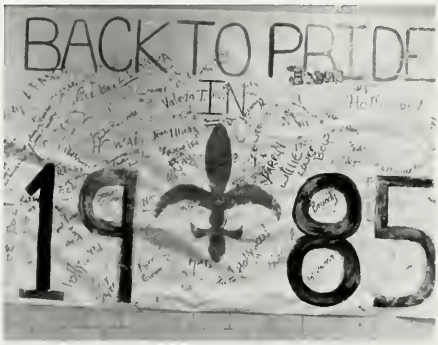

DANA DAVIS
JOHN CARRAHER

MR. AND MISS SENIOR

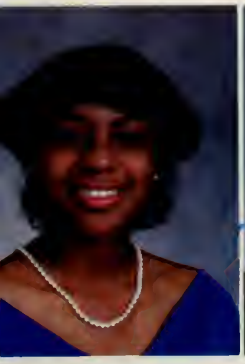

Tracey A. Aaron

Antonia L. Adams

Malik M. Amrullah

Kevin Andrew Babb
Candrala Noran Baldwin
Kenneth Bell
Sherry Marie Bell

OUTSTANDING SENIORS

JASSUNDRA CARTER
VINCENT WASHINGTON

Toylanda Bell
Roxanne Erika Bessette
André Bolton
Lisa Michelle Bonner

Tabetha Y. Boyd

Curtis Andrew Brown

Kristina Joy Buchanan

JILL SUTHERLAND
RAYMOND FILZ

OUTSTANDING SENIORS

Arnaca Lakeisha Buggs

Frederick J. Butler

Brinson Byrdsong

John H. Carraher
Jassundra Dené Carter
Meguewell Childs
Sylvia Clark

OUTSTANDING SENIORS

ROXANNE BESSETTE
DARREN THURMOND

Stephon Clemons
Maria A. Cody
Angeé Colbert
Edwin N. Cook

Darryl Maurice Cooper

Willie Copeland

Eugene A. Crawford

VERONICA JONES
BILLY DORSEY

OUTSTANDING SENIORS

Jacquelyn L. Creamer

Jarvis Crumley

Antwan Maurice Daniel

Dana Carol Davis
Eric T. Doctor
Billy F. Dorsey II
Morris Downing

OUTSTANDING SENIORS

GINA JOHNSON
DERRICK WILLIAMS

Stephen L. Drake
James A. Edison
Annie E. Ellington
Romalis Ellis

Mia Michele Elmore

Jovier D. Evans

Raymond K. Filz, Jr.

TAMMY SUDDERTH
KEVIN BABB

OUTSTANDING SENIORS

Kenneth D'Antignac Gilstrap

Tamecia Gordon

Kimberly Y. Green

Kevin L. Greene
Tracy Lachella Hicks
Demetrius Delai Hill
Raylinda Marie Honoré

OUTSTANDING SENIORS

JACKIE CREAMER
JOHN TOLSON

Leticia Hornsby
Darryl J. Jackson
Melissa Jackson
Provett Rannae Jackson

Jerry B. Jeter

Gina M. Johnson

Donell Jones, Jr.

ASHLEY NORRINGTON
JOVIER EVANS

OUTSTANDING SENIORS

Tyrone M. Jones

Veronica Gail Jones

Jennifer King

Monée Lawyer
Kimberly Leake
Roderick D. Lewis
Travis Rodnell Lewis

OUTSTANDING SENIORS

CAROL WHISENANT
CURTIS BROWN

Tracy Lynch
Rodney M. Mack
Natache Maddox
Rosetta McCallester
Cameron McCullough
Mazaio McElhaney
Cindy McGuire

Marc S. McIntosh
Kimberly Y. Miller
Natalie T. Mujahid
Ashley Norrington

Gregory L. McKenzie
Anthoney B. Moore
Reginald S. Nelson
Nachann A. Offutt

Michael R. Merson
Derek M. Moore
Veronica Nesby
Michelle L. Ortiz

Anthony B. Miller
Willie H. Motes
Rochelle Y. Nolen
Robert L. Owens

Brian K. Parker
Henry Rhodes
Regina Ross
Dennis C. Shepherd

Kelly Pass
Frank Roberts III
Brincent Rouse
Deborah Sims

Stanford Phillips
Malvis Roberts
Anthony L. Samples
Brandy Nicole Smiley

Bryant Plas
Shyronda Robinson
Michelle M. Samuels
Jason C. Smiley

Alison Smith
Anita Thomas
John Tolson
George Wheeler

Tamara B. Sudderth
Deidre T. Thomas
Andrea Vaughn
Carol L. Whisenant

Jill Y. Sutherland
Leanda Thomas
Vincent A. Washington
Archie L. Williams

Valeda Ann Tate
Darren C. Thurmond
Keith Webb
Lemuel Derrick Williams

Patricia Williams **Roosevelt Williams, Jr.**
Jolie Wright **Gregory Wyche** **Keisha Rena Wyche**

85

OUTSTANDING SENIORS

Who's Who in American High School Students

Front Row, L-R: Tammy Sudderth, John Carraher, Arnaca Buggs, Vincent Washington, Rochelle Nolan, Meguewell Childs, Mia Elmore, Brian Parker, Dana Davis, Kevin Babb, Andrea Vaughn, Archie Williams, Jassundra Carter. Back Row, L-R: Darren Thurmond, Michelle Ortiz, Raymond Filz, Jackie Creamer, John Tolson, Jill Sutherland, Jovier Evans, Roxanne Bessette, Tracy Lynch, Veronica Jones, Sherry Bell.

Senior Class Officers

SENIOR CLASS OFFICERS — Left to Right: Secretary, Sherry Bell; President, Vincent Washington; Vice President, Jill Sutherland; Treasurer, Tammy Sudderth.

Senior Class History

Class Officers

8th Jassundra Carter
Deborah Sims
9th Jeff Breedlove
Dana Davis
10th Jassundra Carter
Jill Sutherland
11th Kevin Babb
Jill Sutherland
12th Vincent Washington
Jill Sutherland
Tammy Suddereth
Cindy McGuire
Teresa Barnhill
Jason Smiley
Karen Lawyer
Valerie Jackson
Karen Lawyer
Kris Buchanan
Sherry Bell
Tammy Suddereth

The CRUSADER Staff would like to acknowledge and express their appreciation towards the Outstanding Senior Class of 1985 for contributing $1,700 dollars so that the Senior section could appear in color.

Thanks, to the 1985 Outstanding Senior Class.

Student Council Representatives

8th Kevin Babb
Jassundra Carter
Dana Davis
Gina Johnson
Cindy McGuire
Lisa Sims
9th Teresa Barnhill
Dana Davis
Valerie Jackson
Jason Smiley
10th Jassundra Carter
John Carraher
Dana Davis
11th Kevin Babb
John Carraher
Jassundra Carter
Dana Davis
Regina Ross
Valeda Tate
12th Kevin Babb
John Carraher
Jassundra Carter
Dana Davis
Jovier Evans
Regina Ross
Valeda Tate
Vincent Washington

Homecoming Representatives

8th Veronica Jones
Carla Smith
9th Veda Hambrick
Charaye Ivey
10th Brandy Smiley
Deidre Thomas
11th Candy Baldwin
Gina Johnson
12th Candy Baldwin
Veronica Jones
Michelle Ortiz
Brandy Smiley
Valeda Tate

Senior Directory

TRACY ALEXIS AARON (Tré)
Band 1, 2, 3, 4, 5; Pep Squad 5.

ANTONIO ADAMS (Tony)
Football 1, 2; Spanish 1; Art 1, 2, 3, 4.

MALIK M. AMRULLAH (Lik)
Band 1, 2, 3, 4, 5; Newspaper 5; Close-up 5; Wrestling 2, 3, 4, 5.

KEVIN BABB (Kevin)
Industrial Arts 1, 2; Art 1; Close-Up 3, 4, 5; United Nations 3, 4, Treasurer — 5; Student Council 1, 4, 5; Annual Staff 4, 5 — Faculty Editor; Junior Civitan 5 — Chaplain; Class President 4; Paint Club 4 — Pres.; Mr. Cedar Grove 5; Outstanding Senior 5; Senior Superlative 5; WWAAHSS; Excellence in Reading 4; The Society of Distinguished American High School Students 4, 5.

CANDRALA NORAN BALDWIN (Candy)
Cheerleader 1, 2, 3; Modern Dance 1, 2; Pep Squad 1; Basketball 1, 2, 3; Homecoming Representative 4; Homecoming Queen 5.

KENNETH EUGENE BELL (Kenny)
Soccer 1; Football 4; Track 2, 3; Spanish 5; Close-Up 5.

SHERRY MARIE BELL (Baby Doll)
BETA 4, 5; National Honor Society 4, 5; Spanish 4, 5; WWAAHSS 5; Varsity Math 4, 5; Outstanding Senior 5.

TOYLANDA BELL (Toye)
French 1; HERO 5.

ANDRE BOLTON (The Bolt)
All Pro Football 1, 2, 3, 4, 5.

CURTIS ANDREW BROWN (Cee-Bee)
Football 1, 3, 4, 5; Soccer 1, 2, 3, 4; Basketball 1, 3, 4, 5; Track 5; Annual Staff 5; Letterman's Society 3.

TABETHIA YVONNE BOYD (Tab)
Chorus 4; Basketball 1; Cross Country 1; Honor Roll 1, 2; Perfect Attendance 1, 2, 3, 4, 5.

JEFF BREEDLOVE (Jeff)
Industrial Arts 1; Baseball 3; United Nations 2, 3, 4, 5; Golf 2; Class President 2; Football 2; Paint Club 4.

KRISTINA JOY BUCHANAN (Kris)
Drill Team 2, 3, 4; Jr. Civitan 3; United Nations 2, 3, 4; Class Treasurer 4; Literary Magazine 1, 2, 3; Newspaper 3, 4.

ARNACA LAKEISHA BUGGS (Arnaca)
Pep Squad 1, 2; Honor Roll 1, 2; Drama 1; Close-Up 3, 4; Majorette 4, 5 — Co-Captain; Spanish 4, 5; French 5; Jr. Civitan 5; Literary Magazine 5; WWAAHSS 5; Chi Rho Alpha 5.

FREDERICK JEROME BUTLER (Fred)
Band 1, 2, 3, 4; Drum Major 5.

BRINSON L. BYRDSONG (Brint)
Band 1, 2, 3, 4, 5; Track 1; French 3; Close-Up 5; Spanish 5.

JOHN HENRY CARRAHER (John)
Student Council 3, 4 — Treasurer 5; Jr. Civitan 4, 5 — Vice President; National Honor Society 4 — Treasurer, 5; BETA 4, 5; United Nations 3, 4; Senior Superlatives 5; Spanish 4, 5; Soccer 2, 3; Junior Marshall 4; WWAHSS 5; Annual Staff 5; B-Team Math 1, 2, 3, 4; Varsity Math Team 4, 5; Impact 1, 2, 3, 4, 5; Social Studies 5; Honor Roll 1, 2, 3, 4, 5; Georgia Certificate of Merit Recipient 4; Outstanding Senior 5; Close-Up 4, 5; Paint Club 4, 5; Mr. Senior 5; Principal's List 1, 2, 3, 4, 5.

JASSUNDRA DENE CARTER (Beanie)
Class President 1, 3; Student Council 1, 2, 3, 4, 5 — President; Track 1, 2; Spanish 2, 3; B-Team Math 2, 3; Varsity Math Team 4, 5; Impact 1, 2, 3, 4, 5; FBLA 5; Jr. Civitan 5; National Honor Society 4, 5; BETA 4, 5; President's Club 5 — President; Annual Staff 2, 5; Literary Magazine 4, 5 — Co-Editor; United Nations 5; Outstanding Senior 5; WWAAHSS 5; Science 2; Honor Roll 4, 5; Principal's List 1, 2, 3; Jr. Leadership of Atlanta 4; Kappa Alpha Psi Speech Contest 4 — First Place; Jr. Marshall 4; Ms. Cedar Grove Pageant 4, 5; P.C. Fellowship 4.

SYLVIA ANN CLARK (Silver)
FBLA 5: Chorus 2, 3, 4.

ANGELA SHERELLE COLBERT (Angee)
Cheerleader 1; Chorus 4.

EDWIN COOK (Edwin)
French 3; Basketball 1, 2, 3; Football 1, 2, 3, 4.

JARVIS DARREN CRUMLEY (J.C.)
Band 2, 3, 4, 5; Wrestling 4, 5; HERO 5; Chorus 4, 5.

ANTWAN DANIEL (Antwan)
Band 1, 2, 3; HERO 5.

DANA CAROL DAVIS (Dana Bana)
Science 1; Literary Magazine 2; Drill Team 2, 3, 4; United Nations 3, 4, 5 — Secretary; B-Team Math 3; Varsity Math 3, 4, 5; Annual Staff 3, 4, — Co-Editor, 5 — Editor; Jr. Civitan 3, 4, 5, — Pres.; Miss Cedar Grove 4; BETA 4, 5; National Honor Society 4, 5; Junior Marshall 4; Perfect Attendance 1, 2, 3, 4, 5; Principal's List 1, 2, 3, 4, 5; Honor Roll 1, 2, 3, 4, 5; WWAAHSS 5; Outstanding Senior 5; Senior Superlative 5; Miss Senior 5; Georgia Certificate of Merit 4; Presbyterian Junior Fellowship 4.

BILLY FRED DORSEY (Fred)
Football 1, 5; Band 1, 2, 3, 4; Outstanding Senior 5; Spanish 4, 5; WWAAHSS 5; Literary Magazine 4; Math Team 3; Varsity Math 4, 5; Industrial Arts 5; United Nations 5; Honor Roll 1, 2, 3, 4, 5; Principal's List 1, 3, 4; Key 4; Computer 2, 3; Letterman's Society 3.

ERIC TODD DOCTOR (Doc)
Basketball 1; Literary Magazine 4; Spanish 3, 4; National Honor Society 4, 5; BETA 4, 5; WWAAHSS 5.

MORRIS DOWNING (Morris)
Art 1, 2, 3, 4, 5.

STEPHEN L. DRAKE (Bingo)
Baseball 4, 5; HERO 5.

JIMMY EDISON (Jimmy Jam)
Football 1; Band 2, 3, 4, 5.

ANNIE ESTHER ELLINGTON
(Annie)
Annual Staff 5; Civitan 5; Chi Rho Alpha 5; Tennis 2, 3, 4; FBLA 4.

ROMALLIS ELLIS (Bigshot)
Basketball 1; Boxing 1, 2, 3, 4, 5

MIA MICHELLE ELMORE
(Mia)
Band 1, 2, 3; Basketball 1, 2; French 1, 2, 3; Annual Staff 5; Chorus 1, 2, 5; WWAAHSS 5; Society of Distinguished American High School Students 1, 2, 3.

JOVIER DEMANCHE EVANS
(Joe)
Band 1, 2, 3, 4; Jr. Civitan 5; Literary Magazine 4; United Nations 4, 5; Social Studies 4, 5; Spanish 3, 4; BETA 4, 5; Senior Superlative 5; Outstanding Senior 5; WWAAHSS 5; Chi Rho Alpha 5.

CEDRIC MAURICE GIBSON
(Fox)
Football 1, 2, 3, 4, 5; Track 3, 4, 5; Basketball 1, 4, 5.

KIMBERLY YVETTE GREEN
(Kim)
Pep Squad 1; Basketball 2; Drill Team 3.

KEVIN L. GREENE (Big Gee)
FBLA 5; Spanish 2, 3; Track 3.

TRACY LACHELLA HICKS
(Tray)

DEMETRIUS HILL (Demetrius)

RAYLINDA MARIE HONORE
(Ray)
Cheerleader 1, 3, 4, 5; FBLA 5.

LETECIA HORNSBY (Happy Clown)
Jr. Civitan 5; FBLA 5.

JENNIFER PATRICIA KING
(Jenny)
Art 5; French 5.

DARRYL JEROME JACKSON
(Jarrell)
Football 1, 2, 3, 4, 5; Wrestling 2, 3; Basketball 1; Track — 2, 3, 4, 5.

MELISSA LATRICE JACKSON
(Missy)
Track 2.

PROVETTE RANNAE JACKSON (Pat)
Basketball 1; Track 1; Jr. Civitan 3; Key 4.

VALERIE DENISE JACKSON
(Shorty)
Band 1, 2, 3, 4 Drum Major 5; Student Council 1, 2; Class Treasurer 3.

GINA M. JOHNSON (Gina)
Student Council 1; Cheerleader 1, 2, 3, 4 — Co-Captain, 5 — Captain; Kappa 3; Jr. Civitan 3, 4, 5; Track 4; Homecoming Representative 4; Chi Rho Alpha.

DONELL JONES (D.J.)
Tennis 1; French 3, 4, 5; Cross Country 4; Newspaper 5; FBLA 5.

TYRONE MIKAH JONES (Ty)
Newspaper 4, 5, — Editor; Band 1, 2, 3; Spanish 3, 4; Chi Rho Alpha 4, 5 — Vice-President; Annual Staff 5.

VERONICA GAIL JONES
(Ronnie)
Cheerleader 1 — Captain, 2 — Captain, 3 — Captain, 4 — Lieutenant; Gymnastics 1, 2, 3 — Most Valuable; Principal's List 1, 2, 3; Honor Roll 1, 2, 3, 4, 5; Chi Rho Alpha 5; FBLA 5 — President; Spanish 3, 4, 5 — President; National Honor Society 4, 5 — President; BETA 4 — Secretary, 5; Outstanding Senior 5; Senior Superlative 5; Homecoming Representative 1; 1st Runner-Up Homecoming Court 5; WWAAHSS 5; Literary Magazine 4; Miss Cedar Grove Pageant 4, 5; President's Club 5; Kappa 3; Kappa Alpha Psi Speech Contest 4 — 2nd Place; Jr. Marshall 4; Varsity Math 5.

KARAN MONEE LAWYER
(Karan)
Basketball 1; Flag Corps 2; Drill Team 3, 4, 5 — Captain; Class Secretary 3, 4.

KIMBERLY ANNE LEAKE
(Kim)
Art 1, 2, 3, 4, 5; HERO 5.

RODERICK D. LEWIS (Rod)
FBLA 5; Spanish 5.

TRAVIS RODNELL LEWIS
(Pee-Wee)
Wrestling 1, 2, 3, 4, 5; Football 1.

RODNEY MONTELL MACK
(Rodney)
Art 1, 2, 3, 4, 5; Football 1, 2, 3; French 2, 3, 4, 5; Baseball 1, 5; Wrestling 5.

NATACHE SALENE MADDOX
(Tasha)
Cross Country 1, 2, 3; Gymnastics 1, 2, 3; Majorette 4 — Captain 5 — Captain; Cheerleader 5; Modern Dance 2, 3, 4; WWAAHSS 5; Dekalb Honor Chorus 4.

MEZAIO MOURELLE McELHANEY (Style 'O Maze)
HERO 5; Football 1, 4; Wrestling 3.

CINDY DENISE McGUIRE
(Cindy)
WWAAHSS 5; French 3; Jr. Civitan 4; Honor Roll 1, 2; HERO 5; Chi Rho Alpha 4, 5; Class Secretary 1.

MARC STEPHEN McINTOSH
(Marc)
Band 1, 2, 3; WWAAHSS 5; Football 5.

GREGORY LAMAR McKENZIE
(Greg)
Basketball 1, 2, 3, 4, 5; Football 1, 2; Spanish 3.

MICHAEL ROCK MERSON
(Captain Rock)
Basketball 1; Wrestling 2, 3; Baseball 2, 3, 5; Key 4; Lettermen's Society 3; Band 4; Annual Staff 5; Football Trainer Statistician 5; Baseball Manager 1, 2; Senior Superlative 5.

ANTHONY MILLER (Tony)
Baseball 2, 3.

KIMBERLY YVONNE MILLER
(Kim)
Band 1, 2, 3; Track 1, 2; Basketball 3, 4.

VERONICA NESBY (Roni)
ROCHELLE YVONNE NOLEN
(Shelly)
Spanish 5; Drill Team 3, 4; WWAAHSS 5; Cheerleader 5.

ASHLEY NORRINGTON
(Ashley)
German 3, 4; French 3; Spanish 1, 2, 3; BETA 4, 5; National Honor Society 4, 5; Honor Roll 3, 4, 5; Outstanding Senior 5.

NACHANN ANNETTE

OFFUTT (Nay-Nay)
Basketball 1, 2; Drill Team 2, 3; FBLA 5; Tennis 3.

MICHELLE LYNN ORTIZ (Shelly)
Pep Squad 1, 2; FHA 1, 2 — Vice Pres., 3 — Vice President; National Honor Society 2, 3; Library Club 2, 3; FBLA 5, Annual Staff 5; WWAAHSS 5; Senior Superlative 5; Second Runner-Up Homecoming Queen; Junior Civitans 5; Miss Cedar Grove Pageant 5; Chi Rho Alpha 5.

ROBERT OWENS (Dr. Owens)
Basketball 2, 3, 4, 5; Track 3, 4.

BRIAN KEITH PARKER (Brian)
Soccer 1, 2, 3, 4, 5; Spanish 3; HERO 5; FBLA 5; BETA 4, 5; Jr. Civitan 5; B-Team Math 3, 4; Varsity Math 5; WWAAHSS 5; United Nations 4.

KELLY EVONNE PASS (Kay-Kay)
Drill Team 4; Rifle Corps 3; Pep Squad 5; Chorus 1, 2, 3; Basketball 3; Soccer 2; Softball 1, 2; HERO 5.

STANFORD EUGENE PHILLIPS (Stan)
Football 1, 2, 3, 4.

JON DEREK PRESSLEY (Hollywood)
Track 2, 3, 4, 5.

HENRY RHODES (Henry)
Baseball 4, 5; Football 4, 5.

FRANK ROBERTS III (Hank)
Football 1, 3, 4; Spanish 5; Close-Up 4, 5; French 4; Tennis 4.

MALVIS PERNELL ROBERTS (Casper)
Band 3, 4.

BRINCENT A. ROUSE (Boo)
Chorus 1, 2, 3, 4, 5; Track 5.

MICHELLE MARLENE SAMUELS (Chell)
FBLA 5; National Honor Society 5; BETA 5.

DENNIS CARNORD SHEPHERD (Howard)
Basketball 2, 3, 4, 5.

BRANDY NICOLE SMILEY (Bran)
Cheerleader 1, 2, 4; Kappa 3; French 3, 4 — Vice President, 5 — Vice President; FBLA 5; Homecoming Representative 3; Homecoming Senior Court 5.

JASON COLLINS SMILEY (Jay)
Football 2, 3, 4, 5; Wrestling 1, 2, 3, 4, 5; Baseball 2, 4, 5; Student Council 2, 3.

ALISON SMITH (Alison)
FBLA 4, 5; Jr. Civitans 5; Literary Magazine 5.

TAMARA BLANCHE SUDDERTH (Tammy)
Literary Magazine 3; Close-Up 2, 3, 4, 5; Jr. Civitan 4, 5 — Treas.; Annual Staff 4, 5 — Co-Editor; WWAAHSS 5; Outstanding Senior 5; Miss Cedar Grove Pageant 4, 5; Honor Roll 1, 3, 4; Principal's List 5; Class Treas. 5; FBLA 5; B-Team Math 4; Varsity Math 5.

JILL YVETTE SUTHERLAND (Ace)
Basketball 1; Class President 3, 4, 5; WWAAHSS 5; Outstanding Senior 5; B-Team Math 3; Varsity Math 4, 5; Honor Roll 1, 2, 3, 4, 5; Miss Cedar Grove Pageant 4, 5; Annual Staff 3, 4 — Business Manager, 5 — Co-Editor; Jr. Civitan 3, 4 — Sergeant at Arms, 5 — Secretary; Literary Magazine 5; Chi Rho Alpha 5; Spanish 1; FBLA 5; Social Studies 5; United Nations 5.

LEANDA THOMAS (Leanda)
Band 1, 2; Football 1; Track 5.

DARREN CLAYTON THURMOND (Darren)
Chi Rho Alpha 5 — President; Civitan 4; Letterman's Society 3; BETA 4, 5 (President); United Nations 5; B-Team Math 4; Varsity Math 5; Tennis 1, 2, 3, 4; Basketball 1, 2; Annual Staff 5; HERO 5 — Pres.; WWAAHSS 5; Outstanding Senior 5.

JOHN FREDERICK TOLSON (Jack)
Football 2, 3, 4, 5; Baseball 2, 3, 4, 5; BETA 4, 5 — Secretary; National Honor Society 4, 5; French 3, 4, 5; Letterman's Society 3; Key 4; B-Team Math 4; Varsity Math 5; WWAAHSS 5; Outstanding Senior 5; Senior Superlative 5; United Nations 5.

ANDREA JEAN VAUGHN (Anrea)
Cheerleader 3, 4; Annual Staff 4; Varsity Math 5; Chi Rho Alpha 5; WWAAHSS 5.

GEORGE SIMON WHEELER (Duke)
Football 1; Baseball 1.

CAROL WHISENANT (Carol)
French 2, 3; Civitan 3, 5; Varsity Math 5; Literary Magazine 2; Spanish 5; Outstanding Senior 5; Senior Superlative 5; Miss Cedar Grove Pageant 4, 5.

ARCHIE LAMAR WILLIAMS (Arch)
Football 1; Baseball 4, 5; Wrestling 3, 4, 5; Outstanding Senior 5.

LEMUEL DERRICK WILLIAMS (Big-D)
Football 1, 2, 3, 4, 5; Baseball 1, 2, 3, 4, 5; Basketball 1, 3, 4; Senior Superlative 5; Key 3; Letterman's Society 4; Outstanding Senior 5.

PATRICIA ANN WILLIAMS (Tricia)
Cheerleader 1, 4; Civitan 2, 3; FBLA 4, 5 — Secretary; Chi Rho Alpha 5; French Club 2, 3.

ROOSEVELT WILLIAMS JR. (Velt)
National Honor Society 4, 5; BETA 4, 5; United Nations 4, 5; Social Studies 4, 5; Spanish 1, 2.

JOLIE MICHELLE WRIGHT (Red)
Pep Squad 5.

GREGORY CONRAD WYCHE (Conrad)
Football 1, 2, 3, 4, 5; Wrestling 1, 2, 3, 4, 5; Baseball 1, 2, 3; Track 4.

KEISHA RENA WYCHE (Keisha)
Band 1, 2, 3, 4.

KENNETH D'ANTIGNAE GILSTRAP (Kenny)
Basketball 2, 3; FBLA 5; Football 1, 2, 3, 4, 5; Track 2, 3, 4, 5; Spanish Club 3, 4.

Juniors

The class of 86 is on the threshold of success. Their sponsor Mrs. Stone has distinctive character and the leadership qualities that are necessary to help this class make this giant step with a touch of class.

Malikitah Amrullah
Tanya Austin
Donna Bailey

Brian Beeler
Paul Bennett
Ingrid Birdsong

Lynn Broome
Karen Burns
Scott Byers

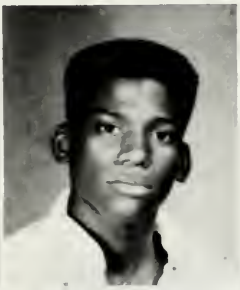

Emma Colton
Stephanie Cook
Malcome Cunningham

Debbie Filz
Lade Furcon
Karen Gray

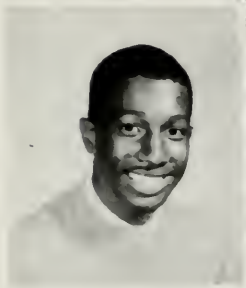

Robert Gillard
Valerie Hawkins
Herbert Haynes

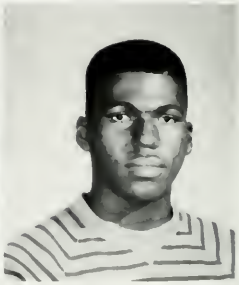

Morgan Hines
Jimmy Hunter

Britshunu Jackson
Chuck Jarrell

Carla Johnson
Stedmon Jones

Barbara King
Chris Little

Curtis Lowe
Terrell Mack

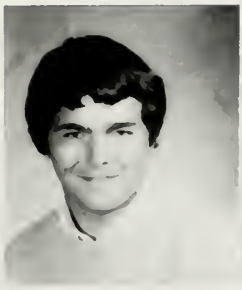

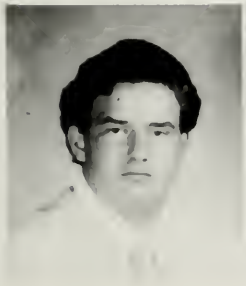

Paul Martin
Kim McCrary

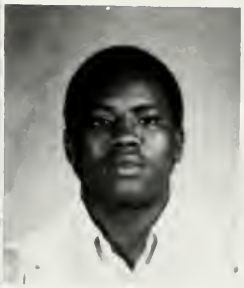

Lesa Mickels
Leslie Miller
Ramon Moses

Natonya Mass
Bert Murick

Vicki Parker
John Pearce

George Peoples
Tarrence Polk
Tracy Puah

Tamica Reese
Harvey Rowe

Delton Salger
Grace Simmons

Cedric Sheets
Iris Sheffield

Sheena Taylor
Darla Thomas

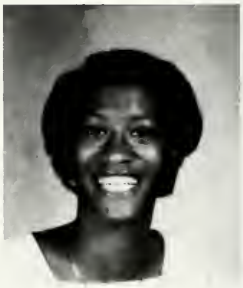

Shenienna Tuggle
Earnest Washington

Kim Washington
Yolanda Wilder

Michelle Williams
Stephanie Williams

Joy Yeates
Earl Watson

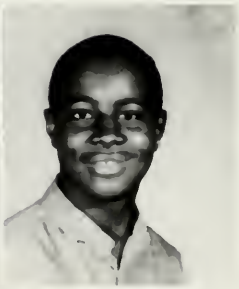

Sophomores

On the pathway to success, the class of 87 is at the halfway mark, conquering obstacles with ease. As this class moves into the spotlight it has the characteristics of a growing friendship, the older they get the better they will be.

John Adams
Maulah Amrullah
Latasha Askew

Kim Baldwin
Fernando Battle
James Beavers

Crystal Bennett
Althee Bolton
Lonita Broome

Patrice Brown
Marlon Bryant
Cindy Buchanan

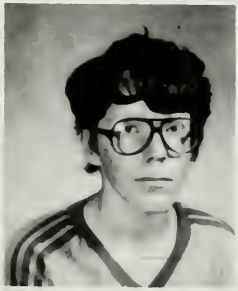

Torrace Burgess
Deseria Carmichael
Mike Carraher

Anthony Coleman
Timpest Cooper
Deandra Crumley

Latonya Culberson
Shannan Davis

Tiffany Dempsey
Wanda Echols

Dionne Everson
Felicia Flemming

Steve Forrest
Shanan Fowler
Charles Giles

Cint Gilstrap
Sabrina Gilstrap
Keith Glaze

Coretta Goodrum
Jesse Graves

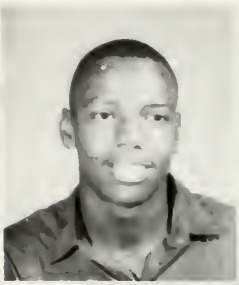

Lisa Green
Stacey Hackett

Chantel Heard
Roy Hewitt

Valeria Hicks
Troas Hindsman
Priscilla Holston

Ragina Hood
Cindy Horton
Kevin Hyatt

Valerie Ivey
Lashan Jacobs
Tony Jiovenetta

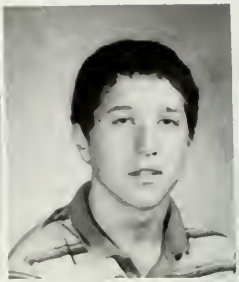

DelPhenia Johnson
Rhoda Kelley

Lisa Lane
Dedrice Lee

Charles Lewis
Walter Lewis

Chaundra Mack
Jackie Marable
Terrell McDaniel

Kim McGuire
Carol McIntosh

Mike Meason
Barrett Moore

Bertram Moore
Scott Moore

Antonio Neloms
Keith Pierce

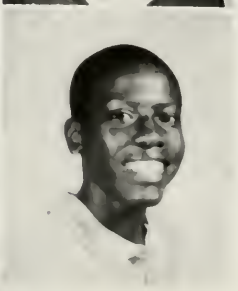

Chris Prather
Paxton Perry

Derrik Rakestraw
Monica Reid

Doug Rednour
Kim Reynolds

Ronda Roberts
Demetrica Rowe

Joseph Sellers
Lonnie Silver
Chris Smith

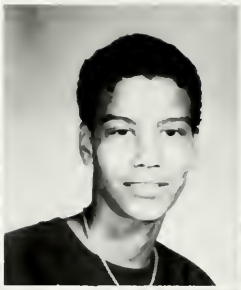

Delynn Smith
Eric Spivey
Michael Stanley

Shandria Strickland
Bianca Summerlin

Brian Upshaw
Greg Usher

Kelvin Wade
Michelle Waldo

Jackie Walker
Lee Warren
Fred Williams

Jannie Williams
Tammy Wood
Marc Wright

Freshman

The class of 88 exemplifies much promise and variety. The spirit of the freshman class is extremely high and very impressive. As these young people excell they have many more challenges to achieve.

Erica Merriweather; Nicole Pressley; Karen Comer; Areca Buggs

Nicoe Alexander
Guy Atkins
Shunda Austin
Dientje Barker

April Beard
Kimberly Bell
Valerie Brown
Areca Buggs

Larry Burgess
Zedric Byrd
Sheila Cain

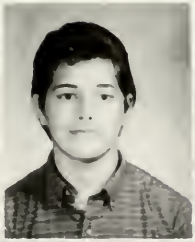

Al Chambers
Antonio Christian
Brian Christian
Ronald Christian

Tomyka Cloud
Myron Colley
Gina Cooper
Treva Cooper

Jeff Davis
Cordell Dixon
Drayl Dixon

Devron Dorsey
Kevin Downing

Vivian Dozier
Lenita Edwards
Ricky Elton
Chandra Etchinson

Chairese Felder
Davina Flanigan
Deventrius Fletcher
Jerrold Gibbs

Marcia Goggins
Cindy Green

Troylette Hardnett
Monya Harris
Julian Hicks
Johnny Holiday

Erika Huey
Roy Ingram
DeeDee Irvin
Tara Jackson

Keith Johnson
Cecelia Jones
Alicia Key

Lauri Kirk
Fred Lemmons
Charles Mack
Denise Maddox

James McCoy
Sabrina McCrimmon
Kenneth Marshall
Tracy Mathews

Tracy Meadows
Erika Merriweather
Dolly Mills

Richard Mohammed
Crystal Moss
Troydrick Moss
Toni Muray

Randy Nicholson
Dale Peacock
Corey Peeples
Rachell Perry

Nicole Pressley
Tangelia Porter
James Rachel
Robby Reese

Anton Rowe
Kechial Sanders
Anthony Smith
Delon Smith

Richard Smith
Tonya Smith

Sharell Thomas
Vauncy Thompson
Andy Towery
Traci Walker

Vameeka Warner
Tasha Wesley
Orlando West
Marcus Williams

Tyse Williams
Blaine Wood
Blake Wood
Jimmy Young

Katonya Barker
Karen Comer
Gerald Lightsey
Frank Maddox

Eric Ortiz
Maxwell Pickett

Sub-Freshman

The class of 89 has just joined the ritzy atmosphere of Cedar Grove. This year is just the beginning for these young people because they can not imagine the things that await them. This class has seemed to accept this challenge well.

Treasurer — Shelley Hughes; Vice President — Tony Curney; President — Alanna Hicks; Secretary — Derenise Ragland

Denise Allen
Mujadilah Amrullah
Terrence Arnold
Miko Audson

Todd Bailey
Kim Batchelor
Michelle Bessette
Stacy Birdsong

Wade Black
Clyde Bolden
Allison Bowling
Robbie Brantley

Anthony Brooks
Nicole Brooks

Renee Brown
Chiquita Bush

Dawn Bynum
Adrienne Byrdsong
Catrina Carr
LaRahn Carter

Shaunda Carter
Steven Carter
Tina Causey
Alicia Christian

Rhonda Crosby
Antoinette Daniel

Anthony Denlen
Ricky Derry

Kenneth Dix
Ramona Duncan
Levay Durden
Yolanda Edwards

Erica Ellington
Janice Elmore
Angie Everson
Nakeisha Foster

Nicole Gist
Gloria Glass

Hershel Grangent
Lingo Green

Charlotte Hadley
Jeffries Hall

Cheryl Ham
Felicia Haris

Lena Harrison
Omar Hasan
Dionne Haynes
Kathleen Hewitt

Alanna Hicks
Anthony Hill
Chriss Hill
Shelley Hughes

Erica Irving
Brooke Irwin

Veronica Jester
Kim Johnson

Tina Johnson
Craig Key

Shannon Lee
Omar Lidell

Tiffany Lindsey
Jeff Little

Todd Little
Toni Luncheon

Tammy Mack
Gwen Maddox
Mateisha Malcome
Anjulia Mathews

David McCranie
Sharion Meadows
Mark Meason
Persephanie Miller

Tara Miller
Anetrice Minor

Roy Mitchel
Jaoquet Mountain

Jeff Nicholson
Euron Offult

Keivan Owensby
Latonya Plas

Christopher Pore
Derrenise Ragland
Chris Rednour
Tiffany Rhodes

Theo Richardson
Bobbie Rider
Kessa Robinson
Monica Sheffield

David Shefield
Cajava Singleton
Eric Smith
Monica Smith

Sonji Smith
Teiah Smith
Wanda Smith
Tara Stephens

Zalman Strickland
Jerome Stroud

Brian Taylor
Arlethia Thomas

Carla Thomas
Mellisa Thompson

Erick Turner
Valeria Turner

Dexter Vines
Michelle Waldo
Yolando Weatherspoon
Erica Wells

Nicole Whisenant
Joey Williams
Sabrina Williams
Tokie Williams

Wilfred Williams
John Wright
Darrell Jones
William Lyle

Zachary McCrimmon
Ann Miller

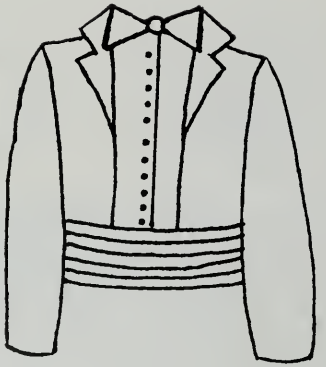

2
42

Physics

Nancy and David Rock

flowers • silk arrangements • weddings • funeral designs • and gift items.

The Rock Garden Flower Shop, Inc.

5697A Covington Highway
Decatur, Georgia 30035
Phone 987-5431

Teleflora

MINOR'S ELECTRIC, INC.

Electrical Contractors

Industrial & Commercial
Electrical Wiring, Design & Engineering

Jimmy Minor, Sr. **404-243-8484**

Your Banking Neighbor

All the banking services you've come to expect and depend on are available at Citizens DeKalb Bank. Checking, savings, business or personal loans, 24 hour automatic teller systems, IRA Accounts, and more. Citizens DeKalb, your banking neighbor. Come home to us.

6 DeKalb locations to serve you

Clarkston	299-1587	Suburban Plaza	320-1608
Montreal Road	296-2581	Redan Road	299-1348
Gresham Road	241-5481	Chapel Square	987-1222

Banking Hours:

Mon., Tues., Thurs.	9-4
Wednesday	9-12
Friday	9-5
*Saturday	9-12

*Clarkston, Gresham Rd., Redan Rd. only

Member F.D.I.C.

CITIZENS DEKALB BANK

404-244-1188

PIZZA INN INC.

THEA SIMS
Manager

2600 Rainbow Way
Decatur, GA 30034

U.S.D.A. CHOICE BEEF & PORK

Carey's Grocery

3394 BOULDERCREST ROAD
ELLENWOOD, GEORGIA 30049

CAREY W. JONES, OWNER 241-3721

Lifetouch

NATIONAL SCHOOL STUDIOS INC.

J. KENNETH ROSE

157 Lifetouch Drive
Dallas, Georgia 30132

404 445 8334

Congratulations
Seniors
Class of 1985
from

BURGER KING®

2682 Candler Road
Decatur, Georgia

Jct. Moreland Ave. at
1334 Cedar Grove Road
Conley, Goergia 30027

ANIMAL MEDICAL CENTER

Small Animal Practice
361-0050

W. C. Driggers, D.V.M.
Res: 241-1513

A. L. Turh, Jr. D.V.M.
Res: 241-4310

MITCHELL TIRE COMPANY

Quality Recapping
1-Day Service

2920 Rainbow Drive
Decatur, Georgia 30034
241-3411

When Your Tires Are Thin,
See Gene or Glen

THE MOTH'S WING BOOKSTORE

New and Pre-Read Paperbacks
Buy at Discount or Trade

4189-B Snapfinger Woods Drive
Chapel Hall Shopping Center
Decatur, Georgia 30035
284-3722

Bottled Under Authority of
"The Coca-Cola Company By"
THE ATLANTA COCA-COLA BOTTLING COMPANY

Kennedy International Memorial Gardens

H. E. (TOM) SAWYER
PRESIDENT and
GENERAL MANAGER

2500 RIVER ROAD
ELLENWOOD, GA 30032
(404) 243-8900

MICHAEL BRANDON, D.V.M.
Telephone 987-2626

BRANDON ANIMAL CLINIC

M W TH F 9:00-6:00
TU 9:00 A.M.-9:00 P.M.
S 9:00-1:00

FIVE POINTS VILLAGE
2575 SNAPFINGER RD.
DECATUR, GA 30034

Cadillac
PONTIAC

ROBINSON

"WE DO DEALS RIGHT"

I-75 South • Southlake Mall • 30260
968-1000

One coupon per customer per visit

Cindy's

ONE-STOP FAMILY FEASTING

ONE CINDYBURGER

FREE

WITH PURCHASE OF CINDYBURGER, FRENCH FRIES, & MEDIUM COKE

not to be used with any other discount.
with this coupon

Our Time Has Come!

Chapel Hill Harvester Church

4650 Flat Shoals Road, Decatur, Georgia 30034, (404) 243-5020

Earl Paulk
Bishop

Don Paulk
Pastor

Duane Swilley
Youth Pastor

DAVID BREEDLOVE
President

Chapel Square Paint & Glass, Inc.
4826 Flat Shoals Road
Decatur, GA 30034
Phone: 987-3037

We Recommend Pittsburgh Paints

STEVE E. GRANT, CIC
Insurance Protection Services, Inc.
3393 Bouldercrest Road
Ellenwood, GA 30049
Telephone: 241-5174

THE HARTFORD
The Insurance People of ITT

GRACE CHRISTIAN CHURCH

Pastors: Leon And Barbara Beeler

CONGRATULATIONS, TRACY!!

Sunday School:
9:30-10:30
Sunday Worship: 10:30
Wednesday Bible Study:
7:30-9:30

FLOWERS BY DELAINE

2949 S. Rainbow Dr.
Decatur, Ga. 30034
243-0421

Veronica Jones — President
Patricia Williams — Secretary
Kenny Childs — Reporter
Michelle Samuels — Vice President
Deidre Thomas — Treasurer
Sylvia Clark — Historian
Shyronda Robinson — Parliamentarian

SERVICE EDUCATION PROGRESS
FUTURE BUSINESS LEADERS AMERICA

April Bivins
Lisa Bonner
Treon Burkes
Tammy Castellaw
Stephon Clemons
Jackie Creamer
Kenneth Gilstrap
Kevin Greene
Raylinda Honoré
Leticia Hornsby
Derek Moore
Natalie Mujahid
Michelle Ortiz
Brian Parker
Brandy Smiley
Alison Smith
Tamara Sudderth
Valeda Tate

CONGRATULATIONS TRACY

**Your success is your own.
Your belief in yourself is
your stepping stone to success.
When obstacles come to be strong,
have fortitude to move on. But
most of all believe in yourself,
nothing is impossible to man.
Always remember you can do it
as long as you believe you can,
and believe in yourself.**

"... Greater is he that is in you, than he that is in the world ..."

**Love you,
Dad, Mom, Kassona, Ashley, Sonji, family and friends**

Parents

**Mr. and Mrs. John W. Elmore, Sr.
Brother — John Jr.
Sister — Janice Noel**

CONGRATULATIONS

TO OUR DAUGHTER, MIA

**Hold fast to dreams
For if dreams die
Life is a broken-winged bird
That cannot fly.**

**Hold fast to dreams
For when dreams go
Life is a broken field
Frozen with snow.**

Grandparents

**Mr. & Mrs. Hammett Ogletree
Mr. And Mrs. Coleman Elmore**

JOHN'S BARGAIN CORNER

PRODUCE

JOHN YATES
243-1365

2890 BOULDERCREST RD.
ELLENWOOD, GEORGIA
1/2 Mile South of I-285

AUTO PAINTING & BODY WORK
COMPLETE AUTO REPAIR

Gibbs Garage & Body Shop

2975 SOUTH RAINBOW DRIVE
DECATUR, GA. 30034

ANDY GIBBS

PHONE 241-4373-

Compliments and Best
Wishes to our
Jassundra Carter

Wedding
Portraits
Fashion Shows

(404) 241-4110

Freelance Photography

Specializing In All Forms Of The Art

I Aim To Please

Leroy Chatman

Best Wishes and
Much Success to
Jassundra Carter

Let Me Do Your Catering
And I'll Do It Right

Alberta Edmonson

3295 Osborne Road
Atlanta, Georgia 30319

Congratualtions to
Jassundra Carter

Satellite Cleaning

3575 Satellite Blvd.
Ellenwood, Georgia 30049

Thomas Tate, Jr. Manager

Brenda Tate, Assistant

241-0130

James C. Frederick
Manager

FREDERICK'S

Color / BW

SERVICE & REPAIR

All Brands

TV-STEREO

1 Day Service

Mon.-Fri. 10:00-7:00 p.m
Sat. 10-5:30 p.m.

THE PLAZA
2528 A BOULDERCREST RD. ATLANTA, GEORGIA 30316

ROSES — TERRARIUMS — CUT FLOWERS — TREES
SPECIALIZING IN FUNERAL ARRANGEMENTS
CORSAGES — WEDDING SET-UPS
FLOWERS FOR ALL OCCASIONS

Louise's

FLOWER SHOP

2104 BOULDERCREST ROAD, S.E.
ATLANTA, GEORGIA 30316

BUSINESS
243-5368

IF NO ANSWER, DIAL
241-3570

CONGRATULATIONS!!

Shyronda,
From pigtails to a beautiful young lady. We came a long way together. It wasn't easy but we were tuff. A pat on the back for Mom and grandmom for getting you this far. The best is to you! A pat on the back for you! Go for it, lady!

A whole lot of love to you, from
Renell, Varnell, & Shun

Congratulations and the best of luck to you, Shyronda!

Linton Swint, Jr.

M&S Cleaning Service

Shyronda,
Congratulations to you upon your graduation day!!

Merico Employees

Congratulations and
Best Wishes to
Our Grandson

Brinson Leviticus Byrdsong

Love,

Grandmother and
Grandpop
Mr. and Mrs. Robert E. Jefferson, Sr.

Congratulations
My Son

Brinson L. Byrdsong

Love,
Pop

ARCHIE'S SPORTING GOODS, INC.

1275 Glenwood Avenue, S.E.
Atlanta, Georgia 30316

Terry Woodie Ph. 627-5618

Henry Wentz Ph. 627-3456

AMERICAN SUBS

Submarine Sandwich Specialist

DAILY SPECIAL

(your choice)

Ham and Swiss

Turkey Breast

Ham, Turkey, and Cheese

Ham, Salami, and Cheese

Served with any Large
Drink and Chips $2.88

South DeKalb Mall

243-1358

Congratulations to the
Class of 1985

Results You'll Be Proud Of At A Price You Can Afford

EVANS PRINTING & GRAPHICS

3017 Harvestridge Drive • Decatur, Georgia 30034

Edward H. Evans 404-289-5605

Holland and Knight Pharmacy

2855 Candler Road
2575 Snapfinger Road

241-6532

To a Wonderful Daughter

You have been all we have expected in a daughter.

As you continue with enthusiasm to your next level of learning may God continue to bless and Keep you always.

We Love You,
Your Mother & Father
Best Wishes also from Jerry

Congratulations to our son and brother Brinson Leviticus Byrdsong

Life is indeed darkness save when there is urge,
And all urge is blind save when there is knowledge,
And all knowledge is vain save when there is work,
And all work is empty save when there is love;
And when you work with love, you blind yourself to yourself,
and to one another, and to God.

Kahlil Gibran

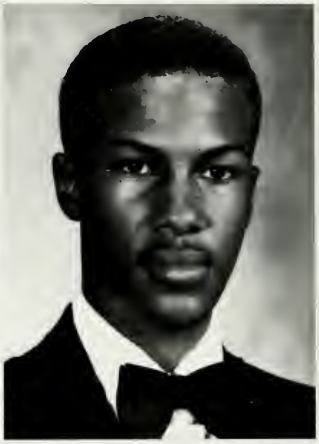

May faith, courage and wisdom successfully guide you in all your endeavors.

Love,
Mom, Nassar, and Adrienne

To: My first born and first to graduate. I hope that graduation and being out in the real world is a great experience for you. I wish you much success and graduate for the upcoming future.

Love Always and Forever,
Your Mother

To a Wonderful Daughter

Congratulations and best wishes to our wonderful daughter, Miss Carol Lynn Whisenant.

"You have lived up to our greatest expectations of you and even more. Now as you prepare to take your step into the world, may you always remember that knowledge is a great and wonderful tool from God, but it benefits mankind most when it is guided by the heart."

Good luck and much success,
We love you,
Mr. and Mrs. J. Mosby

EVANS TOYOTA

363-3983

Parts and Service Departments
Open all day Saturday

THE SOUTH'S LARGEST PARTS INVENTORY!

AND AWARD WINNING SERVICE DEPARTMENT

JUST OFF I-75 EAST OF FARMER'S MARKET
Forest Park, Georgia • Toll Free 1-800-282-0277

To a lovely daughter of whom I am very proud. May almighty God bless you with a future that will make a real and lasting contribution to humanity.

Loving You,
Mother

Congratulations to Our Lovely Daughter Candrala (Candy) Noran Baldwin

May God Bless you with great happiness and success in life.

Love Always,
Dad, Mom and
Kim

To our lovely Daughter
Kimberly Miller

All of your life we've shared the joys of watching you grow into a beautiful young lady. We wish you a successful and life-sharing future.

Love,
Mom, Dad,
Leslie and Persephanie

Also CONGRATULATIONS
from:
Mrs. Marie Stevens & family
Mrs. Linda Slack & family
Mrs. Shirley Whisenant & family
Mrs. Theresa Terry & family
Mrs. Johnnie Mae Baldwin & family
Mrs. Cameron and family
Mrs. Katherine Reese and family
Mrs. Miller and family
Natalie, Attiyya, RajaLee Mujahid
We ALL LOVE YOU.

Compliments of the

Cedar Grove Jr. Civitans

Advisor: Pam Brady
President: Dana Davis
Vice President: John Carraher
Secretary: Jill Sutherland
Treasurer: Tammy Sudderth
Chaplain: Kevin Babb
Sargeant at Arms: Roxanne Bessette

Debbie Filz
Latonya Culberson
Cindy Horton
Tiffany Dempsey
Johnathon Gaines
Brian Parker
Meguewell Childs
Gina Johnson
Michelle Ortiz
Terrell Mack
Jassundra Carter
Rhoda Kelly
Cindy Buchanan
Betty Jo Rider

FUTURE HOMEMAKERS OF AMERICA
FHA HERO
TOWARD NEW HORIZONS

HERO OFFICERS

Jarvis Crumley ..... President
Darren Thurmond ..... Vice President
Toye Bell ..... Treasurer
Andrea Vaughn ..... Secretary

Compliments To The Class of 1985 FROM STUDENT COUNCIL

President: Jassundra Carter
Vice President: Emma Colten
Treasurer: John Carraher
Secretary: Regina Ross

Advisor: Richard Corrales

The 1984-85 CRUSADER STAFF CONGRATULATES the GRADUATING CLASS of 1985

Best Wishes from:

Dana Davis — Editor
Jill Sutherland — Co. Editor
Tammy Sudderth — Co. Editor
Kevin Babb
John Carraher
Jassundra Carter
Michelle Ortiz
Mike Meason
Jovier Evans

Dana Pennström and
Fran Eure —
Advisors
Mike Merson
Curtis Brown
Tresa Williams
Mia Elmore
Valeda Tate
Annie Ellington

PATRONS

Alice Berkhan
Pam Brady
John Carraher
Dana Davis
Fred, Clariece, Jeff and Michael Davis
Mrs. Jones — Kroger Local No. 222
Delores Phillips
Brian Richardson
Mr. Smith — Kroger Local No. 222
Jerry, Patsy, Tammy and Cindy Sudderth
Jackie Turk
Todd Wallace

RESERVED

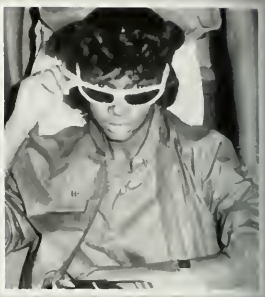

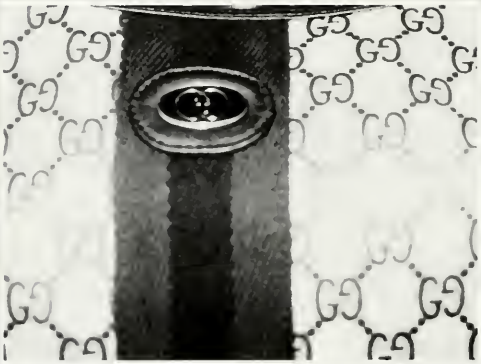

MAGIC
IF AT FIRST YOU DON'T SUCCEED
CRAZY

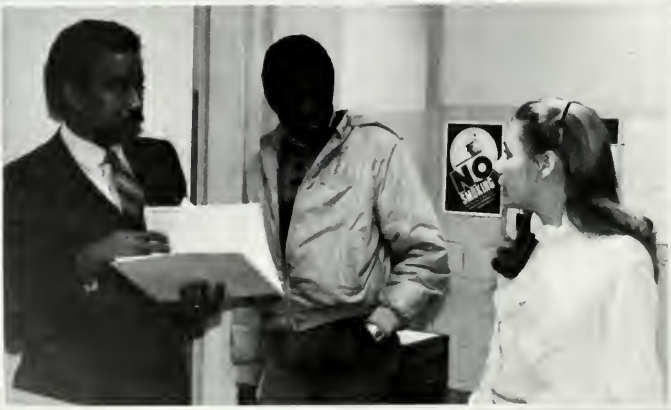
NO SMOKING

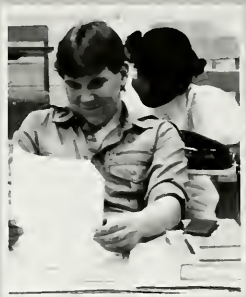

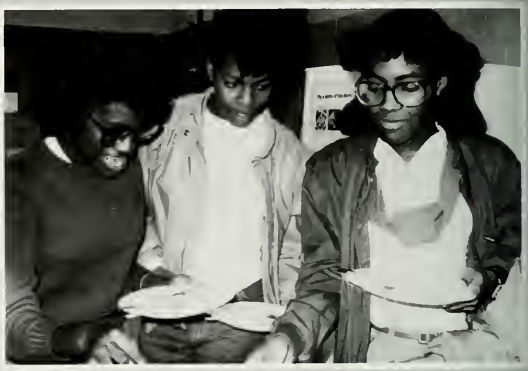

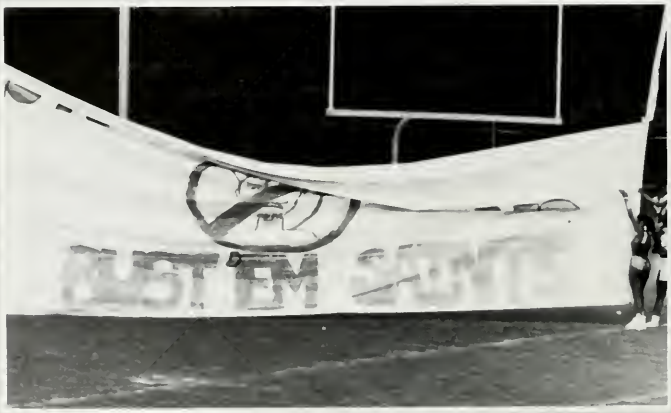
MUST'EM SAINTS

A TYPICAL YEARBOOK CONVERSATION:

Where is everybody? . . . What needs to be done? . . . Nothing! . . . Everything! . . . Open the door . . . I need a cropper . . . Where did the grease pencil go? . . . Get them out of the room and close the door! . . . Hand me another quad pak . . . I messed up *again* . . . Turn on the radio . . . We're mailing some off tomorrow . . . But there aren't any pictures! . . . Please follow up on your ads . . . Let's have a surprise party for her birthday! . . . The radio's batteries are dying again! . . . Why aren't you doing something? . . . I, I, I, was looking for my rough drafts . . . Who can write copy for this — TODAY? . . . Somebody stamp these pictures . . . Oh my gosh, the bell is ringing already! . . . Who can come to my house to work on the yearbook Saturday? . . . The deadline is *Monday!* . . . What is Federal Express' number again? . . . TO BE CONTINUED.

This was probably the most challenging year yet for the yearbook staff. Several obstacles had to be overcome. As usual, they were, but not without a struggle. I would like to commend the Crusader Staff on their ability to get along under these stressful conditions. The support given to us by Miss Pennström and Mrs. Eure (our sponsors) was greatly appreciated. I want to extend a SPECIAL Thanks for going over and beyond the call of duty to: Kevin Babb, John Carraher, Jill Sutherland, and Tammy Sudderth. Also, best wishes to Debbie Filz for lending a helping hand and on her attempts to recruit a new staff.

I will miss you all!
Dana Davis
Editor-in-Chief